THE WEATHER
Showers late tonight and Friday morning; light easterly to southerly winds becoming westerly by Friday.

THE LOWELL SUN

5 O'CLOCK

ESTABLISHED 1878 | LOWELL, MASS. THURSDAY JUNE 17 1909 | PRICE ONE CENT

SUN LIBEL SUIT

Witnesses Testify for the Defense at Superior Court Today

James J. Spillane, Ex-Mayor Casey, J. Fulton Corbett and John H. Harrington, Proprietor of The Sun—James H. O'Connor Admitted That He Lied to Lawyer Kerwin and Went to Kerwin's Office Under an Invitation From Mayor Brown

The second day of the Brown-Harrington libel case opened at the superior court with another large attendance, and Mrs. Margaret Fitzgerald on the witness stand for cross-examination.

Mrs. Fitzgerald said that liquors were seized on the first visit of the officers. She went to court and her lawyer pleaded guilty. In November a similar happening took place. Officer Brown was present at the first and second visits. She then repeated her direct evidence relative to her conversation with Officer Brown, when he served the summons. She stated that she gave the officer $25 to allow her to remain at home without arrest and appear in court the next morning. Witness said that she never told anyone that she gave Brown money and never asked him for it back. She first heard about The Sun from Mr. Brown himself when he made a speech in Merrimack square. She didn't keep any record of the times Brown visited her as she never imagined that she would have to testify in this case.

She stated that when she sold liquor while Officer Brown was in the house he was in another room and did not see the sale.

Mrs. Fitzgerald was asked several questions as to her husband's employment, but they were excluded on objection.

Mrs. Fitzgerald was again asked if Officer Brown served the summons on her on the occasion of the second seizure, and she replied affirmatively.

On re-direct examination Mrs. Fitzgerald said that Officer Brown gave her some kind of a paper and told her that she would have to go to court.

Anthony Walsh Called

Anthony Walsh, a liquor dealer of Lakeview avenue, testified that he first met Brown when the latter was trying to get on the police force. Mr. Brown wanted him to see a commissioner for him. "Later Officer Brown told me," said the witness, "he was going to be married and asked me where I bought furniture. I told him I got it at a wholesale house in Boston through my friend, Mr. Bellefontaine, a local dealer. Mr. Brown asked me if I would introduce him to Mr. Bellefontaine, so that he could go to Boston. I introduced him to Mr. Bellefontaine, who gave him a letter to the firm in Boston. I met Mr. Brown in Boston and I introduced him to Mr. Allen of the firm of Allen & Paislee, and Mr. Brown handed him the letter.

On cross-examination witness in response to questions said: "His wife was with him when we were in Boston. I never paid Mr. Bellefontaine for any goods bought for Brown."

James H. O'Connor

James H. O'Connor, a plasterer, residing in Blackpole street, testified: "In 1904 I lived in Pleasant street and first met George H. Brown five or six years ago, when he was a patrolman. I met him quite often in 1905 during the election times. At that time I met him one night in a store and he asked us if we would support him if he put an ad in the paper. Another time Mr. Brown wanted me and all my friends to vote no-license and we said we would."

"Was there any other conversation?" asked Mr. Kerwin.

"None whatever."

"Nothing about a list?"

"Nothing."

"Didn't you have a conversation with me in my office?"

"I did."

"Didn't you tell me a different story than what you have done here?"

"I did, under the instructions of the mayor."

"Didn't you tell me that Brown said he got money from Tom Hoban, Andy Roach and Jim Dolan and others and didn't you tell me he showed you a list?"

"I did."

"And there was no such list?"

"Certainly not."

"And what you told me was not the truth?"

"Yes."

"And you did that under instructions from the mayor?"

"Well, he didn't tell me what to say. I worked with him before I met you people."

Cross-examined by Mr. Murphy, witness said he knew Mr. Spillane and on one occasion Spillane asked him how his friend the mayor was and witness replied:

"The —— —— —— is crazy."

Witness then said Spillane asked him to go to Mr. Harrington's house and tell him something on Brown. Witness told Brown and the latter told him to keep in with Spillane and go to Mr. Harrington's house.

Witness said he went to Mr. Harrington's house with Spillane and the latter told Mr. Harrington that witness had seen a list that Brown had of contributions, and witness told him that he had seen it and had mentioned some of the names. Later he went to Mr. Kerwin's office and repeated his story about seeing the list, to Mr. Kerwin and Mr. Spillane. Witness said he had another talk with Spillane yesterday and Spillane said that he had supplied the missing link. He said Spillane said something about going to do a job on the mayor.

On re-direct examination:

"All this time you were acting under the instructions of His Honor, the mayor?"

"Yes."

"And he told you to go to me and lie?"

"No, he told me to tell the truth."

"But you deliberately lied?"

"Yes, for friendship's sake."

"You told the mayor that you lied?"

"Yes."

"And he congratulated you?"

"Yes."

"Are you telling the truth now or not?"

"I'm under oath now."

"Did you see a list or not?"

"I did not."

James J. Spillane

James J. Spillane testified that he was a plumber, living in Belvidere, and had known O'Connor and Brown for four years. "One day Mr. O'Conner told me," said witness, "that he had had a falling out with Brown and would like to meet Mr. Harrington. I made several appointments for him with Mr. Harrington and finally he and I went to Mr. Harrington's house. Mr. O'Connor said Officer Brown had shown him a list of contributions from liquor dealers and he mentioned several names. He said he saw the list." Mr. Spillane denied many statements made by the preceding witness relative to what happened during their meetings.

"IN 1905 MAYOR CASEY AND MR. BROWN WERE AT MY HOUSE. MR. BROWN WANTED ME TO SEE MR. CASEY AND INTERCEDE FOR HIM TO GET HIM BACK AS INSPECTOR. WE MET THE FOLLOWING DAY AND OFFICER BROWN PRODUCED LISTS OF VIOLATIONS OF THE LAW BY HOTELS AND MINOR LICENSEES. MR. CASEY SAID HE DIDN'T SEE ANYTHING IN THEM. MR. BROWN PRODUCED WHAT HE SAID WAS A LIST OF CONTRIBUTIONS FOR THE CHARLES HOWE CAMPAIGN. HE PROMISED TO FURNISH MR. CASEY WITH A LIST. HE SAID IT WAS A MEAN WAY TO USE HIM AFTER WHAT HE HAD DONE."

Cross-examined: Witness said he was not friendly toward the mayor of late, the unfriendliness beginning about the time he left the employ of the health department. Mr. Spillane said he had seen a list in Brown's hands but had never read it.

After Recess

After the morning recess, Mr. Spillane was recalled by counsel for the defense and was asked if he had ever attempted to sell a list for $100, and he answered negatively. He was asked if he ever offered the list to a Sunday paper for $100 and he replied negatively.

Mr. Will Josslyn of Boston

Mr. Will Josslyn, an employe of Allen Paislee company of Boston, where Mayor Brown bought his furniture, identified a letter shown him by Mr. Kerwin and said that as a result of receiving the letter he sold furniture to the man who gave him the letter. He couldn't recall Mr. Brown as the man to whom he sold the goods.

Hon. James B. Casey

Hon. James B. Casey was next called and he testified as follows.

"I MET GEORGE H. BROWN AT MR. SPILLANE'S HOUSE IN MAY, 1905. MR. BROWN TOLD ME THAT HE HAD A LIST OF VIOLATIONS OF THE LIQUOR LAWS BY THE HOTELS AND THE MINOR LICENSEES AND I TOLD HIM IF HE WOULD PRESENT THE EVIDENCE IN PROPER MANNER I WOULD GIVE IT PROPER CONSIDERATION. HE THEN PULLED OUT A PAPER AND SAID THAT IT WAS A LIST OF CONTRIBUTIONS THAT HE HAD COLLECTED FROM THE VARIOUS LIQUOR DEALERS FOR THE HOWE CAMPAIGN. I ASKED HIM TO FURNISH ME WITH A COPY OF THIS LIST, BUT HE NEVER GAVE IT TO ME. SINCE MR. BROWN BECAME MAYOR HE HAD A CONVERSATION WITH ME AT MY PLACE OF BUSINESS."

"What was the conversation?"

"I don't like to disclose the conversation unless I have to," said Mr. Casey.

The court ordered Mr. Casey to answer the question.

"Mr. Brown asked me what I thought of his actions as mayor. I told him that his action in removing the board of health was right, but that he fell down badly on the board of examiners. We then talked about this case and I said that all I could testify was what I knew to be before the grand jury. [illegible] I have testified in the grand jury. Mayor Brown asked me what I had told the grand jury and I said that he had asked me for a list of contributions from liquor dealers, but not collected by himself.

"I told him that was my recollection."

"Did the conversation [illegible] your place [illegible]?"

"He did not."

Cross-examined:

"Would [illegible] good campaign material?"

"I believe I referred to the list in a speech at the Bon Ami mills, but I don't believe in such tactics unless forced to it."

Thomas E. Lennon

Thomas E. Lennon testified that he had known George H. Brown since 1903. "I met him several times during 1905, outside the premises and on the premises on Moody street, where I conducted a liquor saloon prior to license. In the fall of 1905 Mr. Brown came to me and said: 'Mr. Lennon you ought to get into the game.' I told him I didn't understand him. He said that I didn't have confidence in his remarks but he would show me in a few days that he was right. He returned in a few days with a list with three or four names and some checks and told me that the boys were contributing. I recall seeing the name of Thomas F. Connors. I saw one of the checks. It was signed by Thomas F. Connors. The amount was $200. I refused to contribute. I told Mr. Harrington about Mr. Brown at that time. 1905."

The cross-examination witness said that he lost $100 on the city election, betting on mayoralty. He admitted speaking to two liquor dealers relative to testifying in this case.

James Fulton Corbett

James Fulton Corbett, a pawnbroker on John street, testified that he knew Mrs. Fitzgerald and he met Officer Brown in Mrs. Fitzgerald's. The latter introduced him to Mr. Brown. He was sitting in a room with Mrs. Fitzgerald's little girl. There were no other officers present at the time.

John H. Harrington

John H. Harrington, the defendant, took the stand at noon.

Mr. Harrington testified: "I have published The Sun for about 20 years. Since Brown was a newsboy in my basement I remember he was a liquor inspector in 1903. During that year one day I was coming out of my office when Mr. Brown came in. He thanked me for the way I had used him. He said: 'It's a great help to me, keep it up. It's a great help to me, and it makes Moffatt sick.' I laughed. He said he wouldn't forget me, and told me in a low tone that if I had any friends in the liquor business who weren't being used right to let him know. We had his name in the paper frequently in complimentary notices.

"In 1908, when Mr. Brown became a candidate for mayor, we announced his candidacy. I spoke with Mr. Brown while he was a candidate for mayor. Prior to the nomination Mr. Brown thanked me in the hallway of my building for the way we were using him. I told him that we used all candidates fairly. He said he wouldn't forget it. After his election he met me in front of The Sun building. He asked me if I didn't think he was trying to do right. I told him that I thought he was doing the best he could and I told him as long as he did what was best for the community we would support him, but if he did what we did not consider of benefit to the community we would disagree with him.

"How did you come to print this article?"

"I thought it my duty to explain this man's unfitness to the citizens and to present the rumors that were flying around relative to his conduct as a liquor officer. When he first became a candidate we had no idea that he would be nominated. I did not write the article, Mr. Gallagher writing it, but I read it over and appended the last lines.

"I met James H. Barry, a former liquor dealer, and we talked about Brown. Mr. Barry told me that he wouldn't be caught by Brown and I asked him why not and he winked. I said 'You don't mean to say that you paid him money?' He replied 'Well if I don't my man does.'

"I recall the visit of Mr. Spillane and Mr. O'Connor to my house. I asked O'Connor if he had anything for evidence. He hesitated, and Mr. Spillane said that he was afraid that I wouldn't be on the level with him. I told him that I would repeat nothing without his consent and there was no more danger of any one hearing what he said than if the two of us were out in the middle of the Merrimack river in a boat. Mr. O'Connor stated that he had seen the list that Brown had and he mentioned several names that were on it. I asked him to go to my lawyer with Mr. Spillane and he agreed to. I did not call Mr. Brown or Mr. Murphy names."

Cross-examined:

"We reported Mayor Brown's campaign, but said nothing about any improper work being done by him as liquor inspector. I didn't look upon Mr. Brown as a joke candidate, but rather a freak candidate, with no chance of election. The article upon which this suit has been brought was printed for the purpose of defeating Mr. Brown for mayor. I ordered it written and approved the article.

PENCIL IMPRESSIONS AT THE DRUGGISTS' OUTING YESTERDAY.

JOLLY OUTING

Held by Druggists at Canobie Lake

The annual outing of the Lowell Druggists' association took place at Canobie lake yesterday, and two special jumbo cars took the merry party to this favorite resort. The druggists surely know how to do business with the clerk of the weather. This was their third annual outing and on each occasion they have had grand weather which of course is necessary to enjoy the outing. On arriving at the grounds the first sport was a baseball match between the Paragons and the Petra Helas. Our old friend, John Chase, better known as "Doc," was with the Paragons, and they won with a score of 13 to 5, as John allowed nothing to get by him. The game concluded, the party started for the bowling alleys, where everybody rolled a string for supremacy and honors. Some pretty big scores were made and it fell to the lot of Charlie Martell to take the prize for the heaviest string. After bowling, the party returned to the ball grounds, where a number of sports were run off, the first being the egg and spoon race which was won by Chas. Devno, who was able to hold his egg on his spoon in the fifty yard dash. The next in order was the hundred yard race, which was won by Tom O'Brien in the first place and Chas. Devno second. The broad jump was won by Tom O'Brien. The sports were in charge of John Chase, who looked the Beau Brummel of the day. He was dressed in an immaculate white coat, trousers, and even the sneakers were white. John was here, there and everywhere, and a great ovation was accorded him. He was ably assisted by other members of the committee. Among the most prominent persons to bring about these very pleasant annual occasions are F. C. Goodale, Joseph Burkinshaw, Frank Campbell and Dennis Morris, who know how to entertain friends when on an outing.

The sports and races having been run off, it was then about quarter of six when all assembled in the great banquet hall where a fine course dinner was served, of which all did ample justice to the good things provided for them. After everyone had satisfied the inner man, the cigars were passed around and the flow of wit followed. A number of members were called upon to respond to toasts, and among those who responded was Charles F. Ripley, secretary of the state board of pharmacy. Mr. Ripley was doubly welcome as an old resident of Lowell who had engaged in the drug business in the city for some time, and when he arose to speak he was given a hearty greeting. There were other speakers from Manchester and Nashua, N. H., and Lawrence and Haverhill.

John McNabb awarded the prizes. To each member of the winning ball team, including the substitute, was given a handsome crockery stein. The winner of the egg race got a pair of cuff links. The winner of the junior 100 yard dash drew a fishing rod, while the first two men in the 100 yard dash for registered men were each given fishing rods. A pair of shoes was the prize in the shoe race, while the pick of the best hat made was awarded the winner of the broad jump. The prize for the bowling contest was a gold-headed umbrella.

That about finished up the day's events, except for dancing in the evening. Of course there was a committee in general charge of the outing. It was headed by Joseph Burkinshaw, who was assisted by Charles E. Carter, president of the Lowell association; F. F. Moody, secretary; Dennis O'Brien and John Kerwin.

TWICE ARRESTED

For Violating the Anti-Cigarette Law

SEATTLE, Wash., June 17.—W. D. Haywood, the socialist lecturer, was twice arrested yesterday for violating the state anti-cigarette law, which went into effect June 2. The first time that Haywood fell into the hands of the officials was in Ellensburg, where he was taken into custody by a deputy sheriff just as he was placing a cigarette in his mouth. He was released on $25 bonds. Later in the day he went to North Yakima, where he had a lecture engagement. While smoking a cigarette in a saloon the sheriff entered and placed him under arrest. Haywood protested against such action, but the sheriff was firm. Haywood was again released on $15 bond.

MEXICAN GIRL

Here in Search of a Brother

A young lady came to the police station this morning, who gave the name of Angina Portez, and said she was a Mexican, who had resided in America for the past three years. She was in quest of information, of a brother who had left Mexico three years ago, for Austria, at least so she was informed. The official in charge informed the lady that the best way she could secure the required information was by communicating with the Austrian and Mexican consuls at Boston, and also the commissioner general of immigration at that point. With this information she departed.

CHRISTIAN SCIENCE

HEALER REGISTERS INTENTION TO WED

The following marriage intention was registered at the city clerk's office today:

Rupert A. Fairbairn, 3, salesman, 81 Melville avenue, Dorchester, Boston, and Myrtle Zehrung, 35, Christian Science healer, 635 Westford street.

LYNN POLICE VS. LOWELL POLICE

The Lynn Police base ball club is desirous of playing their Lowell brothers some time between July 5th and 26th. Information to that effect was received today and the matter was referred to Capt. Edward Flannagan.

COMMENCEMENT AT BROWN

PROVIDENCE, R. I. June 17.—The 141st annual commencement week at Brown university was brought to a close today with the meeting of the corporation of the university. The session was held in the administration building.

BUTLER AMES CO., K. P.

Butler Ames Co., No. 16, K. of P. will go to Wakefield tonight to take part in the presentation of colors to the first regiment which is located there. The presentation will be by the third regiment.

MAYOR BROWN

DECLINES TO APPROVE PAY OF M. J. KIMBALL

Mayor Brown has scratched from the pay roll of the city engineer's department the name of M. J. Kimball. On the pay roll the last week Mr. Kimball was credited with five days at $1 a day and opposite his name on the pay roll the mayor wrote his disapproval.

SOCIAL AND FRATERNAL

The committee appointed by Centralville lodge of Odd Fellows to make arrangements for the memorial services to be held in honor of the members who died during the past few years, met last night and it was voted to hold the services in the Fifth street Baptist church on next Sunday afternoon at three o'clock. There will be an appropriate musical program and addresses by Rev. J. M. Craig, Rev. C. E. Fisher and probably also by Rev. F. A. Macdonald, pastor of the church. All Odd Fellows and others interested are invited. The members of Centralville lodge will meet in their hall at 2.30 and will proceed in a body to the church. This service is held in accordance with the suggestion of the grand lodge that memorial services for deceased brethren be held once every year.

The regular meeting of Industry council, Royal Arcanum, was held last night at Odd Fellows temple. There was a large attendance and Past Grand Regent Hogan entertained the members with an interesting account of his recent trip to the convention of the supreme council. Three propositions for membership were received during the business meeting. Refreshments were served during the evening.

NORTON ELECTED PRESIDENT

KENTS HILL, Me., June 17.—Prof. John O. Norton for several years at the head of science department of Maine Wesleyan seminary and women's college was today elected president of the institution. He is a graduate of this seminary and of Wesleyan university of Middletown, Conn.

Softness of Skin

Is produced and preserved by daily applications of Hood's Lotion.

Rough, dry skin is cured and prevented by this most delightful of all preparations for the hands and face.

Readily and wholly absorbed. Delicately fragrant. Try it.

Sold by all druggists. 25c. and 50c.

"If Made by Hood It's Good."

YOUNG MAN wanted to work in store. Apply at 251 Merrimack st., Page & Crawford Drug Co.

WORSTED WEAVERS wanted at the New England Worsted Co., Davidson mills.

SALESLADIES, SEWERS and FITTERS wanted for our new cloak dept. Apply at once. Greenhalgh's, 247 Merrimack st.

FOR CRAMPS

BLACKBERRY CORDIAL is good and safe to use. Just try a 25c bottle.

Carter & Sherburne's Drug Store, In the Waiting Room.

Scott's Emulsion

is a wonderful help to the expectant as well as the nursing mother.

All Druggists

POLAND WATER

For Sale by
GEO. A. WILLSON & CO.
F. and E. BAILEY & CO.

The Electric Store Is Cool

How refreshing, when shopping on a hot day, to slip into a cool store filled with soft breezes from electric fans.

All merchants who desire to offer comfort for their customers install electric fans in every department.

They are inexpensive.

Lowell Electric Light Corp.

50 Central Street

"I use Ayer's Hair Vigor"

"I Don't!"

WRINKLES

May Mean Severe Eye Strain
Finest Work—Prices Right
The Babbitt Co.
OPTOMETRISTS
81 Merrimack st. (Over Lawler's)
Cor. John. Open Mon., Wed. and Sat. Evenings

FINE ENTERTAINMENT

Given by Pupils of St. Patrick's Boys' School

The annual entertainment under the auspices of the pupils of St. Patrick's Boys' school was held in the Academy of Music last night, the other halls under the arrangement of the Xaverian Brothers. It was the 27th annual, and proved to be the most successful ever held for the boys of the school. No pains were spared to make it a success and the painstaking brothers and enthusiastic pupils were well repaid by the large attendance and the applause given during the evening. While the audience was composed chiefly of parents of the pupils there were many of the alumni of the school as well as friends of the pupils present.

Among those at the entertainment was Rev. William O'Brien, rector of St. Patrick's church, who has always taken an active interest in the boys of the school.

The presentation of diplomas will not take place till Sunday forenoon, when Rev. Fr. O'Brien will distribute them at the high mass at 11 o'clock. The graduating class consists of M. Hartley, Edward Hines, James Nolan, S. D. O'Halloran and W. Glass.

The evening's program opened with a selection by the Middlesex orchestra, "Rosalie of Ireland," and this was followed by a chorus, "Moonlight Will Come Again," by members of the sanctuary choir, directed by Mr. Charles N. Sladen who is vocal instructor.

Master John Roland, who possesses a clear, lovely voice of rather wide range, entertained in two songs, "To Two Lovers" and "Cherries Ripe." He was loudly applauded.

A musical recitation entitled "Last Hymn," given by Masters James Hoar and James Rourke, was one of the best numbers on the program, and greatly appreciated by the audience.

An operetta entitled "A Peaceful Assault" was presented in a commendable manner. Arthur Smith portrayed the role of the "Mayor of Mechanicville," a baker mother, and John Gorman made an excellent servant. The boys' choir, pillowing, the drill of kids, parish choir and team boys all contributed materially to the success of the piece.

Edward Connolly gave two comic songs, "I Love Taxi" and "Irish Love Song," and the encore he received was one long to be felt. "Tell Mary and Stand Firm" was his encore song.

One of the best numbers of the program was a sketch in two parts entitled "The Harvest Scene," well acted by the pupils, and presented in the order that was worthy of much commendation.

The cast was:

John Gainey, an honest farmer ..... Dan Carroll
Dick Farrell, a young farmer, disappointed and unsuccessful ..... J. Sullivan
Mr. Lynx, a detective, sent in hot pursuit of the professional ..... Walter Glass
Samuel Lerkin, within, not the literary of his English literature ..... John E. Power
Michael Rudford, in the employ of John Gainey ..... Edw. J. Hines
Andrew Rudford, clerk in a London banking house, who robbed his employer ..... Chas. Guillot, but from suspicion
Baker and Nibler, detectives to Mr. Lynx, sharp and decisive in action ..... John O'Neil and D. McCarthy
Charley Cooperand ..... Nat. Lord
Sweet, with illegible perceptions and the difference between "mine" and "thine" ..... M. Herbert J. McCoy

The closing number was a chorus, "Sweet Chiming Bells of Long Ago" by the sanctuary choir.

The excellent work of the chorus and soloists reflected much credit on Mr. Sladen, the musical director. Mr. Michael J. Johnson was accompanist and Mr. John J. McNabb, dramatic supervisor.

RETIRING PASTOR

Reception to Rev. L. C. Manchester

The chapel of St. John's church in Gorham street was the scene last night of a reception to the retiring pastor, Rev. Dr. L. C. Manchester, who has served the parish long and faithfully. The meeting last night could not fair-

REV. L. C. MANCHESTER
Pastor of St. John's Episcopal Church

ly be termed a joyous one for those who gathered for the occasion at least knew of the retirement of the pastor they loved. The chapel was modestly but tastily decorated for the occasion. A feature of the occasion was the presentation to Dr. Manchester of a purse of gold from his parishioners. The presentation was by Thomas Mather, the warden of the church. Dr. Manchester was deeply affected by the thoughtfulness of his people and he confessed regret that he was to leave them, although he was to have the honor of being pastor emeritus.

Refreshments were served by the Parish Aid society of the church, the Entertainment and the Girls' Friendly societies. An orchestra composed of several young ladies of the parish gave several selections. The orchestra was composed of Misses Florence Nix, Grace McEvoy and Miss Janet Gilmore.

The ushers were Messrs. Bishop and Walker from the vestry, Fred Gilmore, Wm. Van Steenbergh, Percy Edwards, Allyn Bowen, Charles Bowarth, jr., from the Sweetser club, and F. O. Bloor, Harry Spencer and Fred Clements from the Improvement society.

The committee was as follows: Thomas Mather chairman; Mrs. Charles Sweetser, Mrs. Whitney, Mrs. Hughes, Mrs. Spencer, Mrs. Jackson, Mrs. Dunlevy and Messrs. Bishop, Gore, Whitney, Meaney, Spencer and Clements.

The committee from the Swastika club consisted of Fred Gilmore, president; William Van Steenbergh, Miss Mabel Wilson, Robert Warren, Miss Edith Wilson, Miss Charles James Pelton, J. V. Buckingham, Miss Pauline Jackson, Miss Jessie Hentress, Miss Hortense Newman, Miss Bolles, Miss Connell, Percy Walker, Sidney Hall, and Miss Grace Major.

Rev. Dr. Manchester will preach his farewell sermon next Sunday morning at 10.45 o'clock.

THE INCOME TAX

Republican Senators Hold Conference

WASHINGTON, June 17.—Five progressive republican senators, Messrs. Borah, Bristow, Cummins, La Follette and Clapp, conferred last night to determine what their attitude should be in regard to the income tax amendment to the tariff bill in the face of President Taft's special message to congress yesterday urging the submission of the question to the states for constitutional amendment, and the enactment of a law taxing the net earnings of corporations.

They decided that the president's plan is not inconsistent with their demands for the adoption of an amendment taxing incomes and that both may be adopted in harmony.

They assume that the president's plan, endorsed by leading republicans on the finance committee is designed to "educate" the income tax amendment but announce nevertheless, that they will continue to fight for its adoption.

In a statement prepared by Messrs. Borah and La Follette, the supporters of an income tax amendment say:

"The friends of the income tax feel it a duty to continue to push forth every effort to secure the adoption of the measure. They will therefore urge the adoption of the amendment. They also stand ready to support a resolution providing for an amendment to the constitution of the United States. While they believe the supreme court will sustain the law, yet to provide against any possible contingency that may arise from an adverse decision, they gladly favor the proposition to amend the constitution. They do not feel satisfied with simply a corporation tax. A tax on the net income of corporations alone will very imperfectly reach the desired result. It will tax tens of thousands of stockholders whose total incomes are very small and will exempt in large measure the immense personal incomes of the country. The provision they favor treats large incomes alike, whether received by corporations or individuals and whether arising from interest, dividends, inheritances or otherwise. The plan which they propose simply carries the president's views to their legitimate end and is as consonant with the decision of the supreme court as is the tax on corporation incomes alone. There is no reason for exempting from this tax the vast incomes of individuals like Carnegie, Rockefeller and others, a very large part of whose fortunes do not consist of corporation stocks. It is also well known that corporations, especially the larger ones can in most instances shift the burden of the tax to the public by imposing upon the people increased charges and prices.

"As to the publicity feature, there is no substantial difference between the two measures. In other words, there is the same necessity for securing information and insuring publicity in the income tax as in the corporation tax.

"Every possible effort will be made to secure the passage of the income tax amendment."

What the position of the democratic senators will be when President Taft's program is submitted for a vote has not been determined. A caucus on the subject will be held this evening.

A meeting of the republican members of the finance committee was held last night but the president's message was not taken up formally.

It was discussed by Mr. Aldrich and some of his colleagues on the committee and the opinion was expressed that it would be wise to call all the members together to consider the message. The meeting will be held either today or on Friday morning.

Brown Tail Moth Rash
And all itching diseases of the skin yield quickly to the soothing influence of
Lan-Mol
At all Druggists, 25c

If you want help at home or in your business, try The Sun "Want" column.

ORGAN RECITAL

AT UNITARIAN CHURCH, WESTFORD

An organ recital was given in the Unitarian church Tuesday evening by Mr. Arthur C. Spalding, organist of Christ church, Lowell, who was assisted by Mrs. George H. Spalding of Lowell, vocalist.

The church was artistically decorated with white and yellow daisies and ferns. The affair was given under the patronage of Mrs. A. J. Abbot, the proceeds to go toward the fund for redecorating the church. There was a large number present, who thoroughly enjoyed the opportunity of hearing such a fine concert.

The program:

March from Aida ..... Verdi
Mr. Spalding.
Cantilene nuptial ..... Dubois
Mr. Spalding
Gloria ..... Buzzi-Peccia
Mrs. Spalding.
Berceuse ..... Spinney
Mr. Spalding
Pilgrims chorus from "Tanhauser" ..... Wagner
Mr. Spalding.
Oh, for a Breath of the Moorlands ..... Windpiper
Songs My Mother Taught Me—Dvorak
Spring ..... Mrs. H. H. A. Beach
Mrs. Spalding.
Overture, "The Poet and the Peasant" ..... Suppe
Mr. Spalding.
Andantino ..... Lemare
Mr. Spalding.
The Dream ..... Chadwick
Mrs. Spalding.
Finale from Sonata No. 2 ..... Guilmant
Mr. Spalding.

MATRIMONIAL

Mr. William J. Pendergast and Miss Eveline Amelman were married last evening at the parochial residence of St. Patrick's church. Rev. Timothy Callahan performed the ceremony. The bride was attended by Miss May A. Pendergast, a sister of the bridegroom, and Mr. Lyndhurst F. Amelman, a brother of the bride, was best man.

The bride wore white batiste over white satin over white satin and carried a shower bouquet of lilies of the valley and maiden hair ferns. The bridesmaid wore imported pongee with hat trimmings and carried pink sweet peas.

At the conclusion of the ceremony a reception was held at the residence of Mrs. Joseph Carey, 104 Belcher street. There were friends present from Boston, Springfield and other places. The ushers were Messrs. Clarence Britten and Albert Bejerand Mrs. C. L. Britten was matron. The Colonial orchestra furnished a musical program. Mr. and Mrs. Pendergast were the recipients of numerous wedding gifts. The wedding tour will include Atlantic City, Albany and other places.

KENNEDY—BROSNAN

Mr. Patrick Kennedy and Miss Bridget Brosnan were married yesterday afternoon at the parochial residence of St. Patrick's church by Rev. Timothy Callahan. The bride was attended by Miss Mary Brosnan and Mr. John Wream was best man.

CONNORS—PAGE

Mr. Martin Connors and Miss Julia Page were married yesterday afternoon at the parochial residence of the Immaculate Conception church by Rev. John E. Flynn, O. M. I. The best man was Timothy Kearns and the bridesmaid was Miss Bridget McKernan.

DONLAN—CULLINAN

Mr. John Donlan and Miss Annie Cullinan were married yesterday afternoon at the parochial residence of the Immaculate Conception church by Rev. John E. Flynn, O. M. I. Miss Julia Cunningham was bridesmaid and the best man was Mr. Thomas Sweeney.

RICHARDSON—DAVEY

Mr. William W. Richardson, the younger son of Mr. and Mrs. William W. Richardson, of Pawtucket street, this city, was united in marriage on Thursday, June 10, at Colma, Cal., with Miss Elsie E. Davey of East Boston, according by the Rev. H. D. Morgan, D. D., at the Methodist parsonage. Miss Davey is of one of the prominent families in Columbia.

BUCHANAN—CARLSON

Mr. Allan Buchanan of Worcester, formerly of this city, and Miss Anna Carlson were married on Wednesday evening at the home of Mr. and Mrs. Gustav Carlson by Rev. John E. Crowley, pastor of the Lawrence Street P. M. church. Mr. and Mrs. Buchanan will live in Worcester.

CLARKE—HARRINGTON

Mr. Peter Clarke and Miss Nora Harrington were married yesterday afternoon at the parochial residence of St. Patrick's church by Rev. Timothy Callahan. Miss Nora Murray of Lowell and Mr. Matthew Mullen of Lowell were [illegible]

MAHER—GARRIGAN

Mr. Martin Maher and Miss [illegible] were married [illegible] at the parochial residence of the Immaculate Conception church by Rev. John E. Flynn, O. M. I. [illegible] Mr. and Mrs. Maher will reside [illegible]

JOHN J. O'CONNELL
FUNERAL DIRECTOR,
Telephone Connection
1030 Central St. Davis Sq.

Fresh Clams Every Day
At the Lowell Inn. Fresh fry direct from the Boston wharves. Lobsters fresh from the trap. Steaks that are tender and wholesome. Call and see us. [illegible] Inn, busiest place in Central street.

Coal, Wood and Coke
The best that money can buy at fresh bottom cash prices.
Telephone your orders here, where your trade will be appreciated.
JOHN P. QUINN
Gorham and Dix Streets.
Telephone 1180 and 2450. If one is busy call the other.

PINEAPPLES
FOR CANNING NOW
Killpartrick
Merrimack Square.

14 Men Painting Signs
CAN YOU BEAT IT?
KIMBALL SYSTEM
Lowell

CRYING
CHILDREN who never know what they want, are sickly and thin, may have worms.
KICKAPOO
WORM KILLER
will banish the worms from their systems. Splendid tonic. Pleasant tasting candy lozenges. All druggists.
KICKAPOO MEDICINE CO., Chatterdale, Ct.

SAUNDERS' MARKET
159 Gorham Street, Cor. Summer Tel. 2489

FANCY PATENT FLOUR

Best Bread Flour
75c a Bag, 24 1-2 lbs. to a Bag
Eight Bags to bbl., $6 a Bbl.
One bbl. allowed each customer
MUSKETEER FLOUR
Makes white bread and more loaves to a bbl. than any flour ..... $6.50 a bbl.
Best Pastry Flour ..... 80c bag

HAMS - - 12c lb.
Cudahy's Eagle Brand
Best Rump Butts
8 1-2c and 9c lb.
Smoked Shoulders
9c and 9 1-2c lb.

Sugar 5c Lb.
10 pounds allowed each customer.
POTATOES 32c Pk.
BEST GREEN MOUNTAIN
New Cabbage 1 1-2c lb.

FORCE—Best breakfast food; fresh and new, ... 9c a pkg.

SALT SPARE RIBS, ... 8c a Lb.

CANNED GOODS
Well filled cans, newly packed, pure delicious [illegible]
Tomatoes—Extra fancy, solid packed, ... 7½c
[illegible] 7½c
[illegible] finest Sifted peas 12c
Sugar Corn, tender, sweet 6c
Baked Beans, very fine 8c
[illegible] and Columbia condensed soups ..... [illegible]
From the finest materials—All flavors 6c
[illegible] 14c
[illegible] 14c
[illegible] ripe fruit 12c
[illegible] 15c
[illegible] Brown Bread 10c
[illegible] 12c
[illegible] Wax Beans 6c
[illegible] American brand ..... 7 for 25c
[illegible] 6c
[illegible] 8c

6c—SPECIALS—6c
BAKER'S SHREDDED COCOANUT.
D'Zerta Our Pie, all flavors.
D'Zerta Jello, assorted, all flavors.
D'Zerta Ice Cream Powder, all flavors.
D'Zerta Quick Pudding, Chocolate, Vanilla, Orange, Macaroon, Lemon, Tapioca Pudding.
Extracts—Vanilla, Ginger, Peppermint, Lemon, best quality, absolutely pure.
Codfish, pkg.
Mince Meat, pkg.
[illegible], large and fancy.
Manhattan Gelatine, bright and sparkling.
New line of D'Zerta Food Co.'s goods, large bottle, 10c size.
Worcestershire Sauce.
Horse Radish, 10c size.
Shoe Shine—Large bottle.
Ammonia—Large bottle.
6c 6c

MEATS
Best Rump Steak, best cut of best heavy beef 15c-18c
Best Sirloin Steak ..... 15c lb.
Nice Fresh Rump Butts ..... 9c lb.
Best Round Steak, 2 lbs 25c
Hamburg Steak ..... 10c lb., 3 lbs. 25c
Fresh Pork Shoulders ..... 10c lb.
Fresh Pork Loins ..... 12c to 14c lb.
Fresh Killed Fowl ..... 15c to 17c lb.
Short Cut Choice Legs of Lamb ..... 12c to 15c
Best Corned Beef ..... 7c and 8c

TEAS
[illegible] Tea at [illegible] lb., 3 lbs. for $1.00. [illegible]
COFFEE

MISCELLANEOUS
[illegible] Pie Fillings, 3 lb. Mason Jar 15c
[illegible] ..... 10c, 3 for 25c
[illegible] Apples, 1 lb. box 10c
[illegible] and fancy selected 8c
[illegible] 1 lb. box 7c
[illegible] 1 lb. box 8c
[illegible] ..... 5c pkg.
[illegible] 9c

SOAPS
All well seasoned, Welcome, Borax, Naphtha, White Ribbon.
[illegible] for 25c
Swift's Snap famous laundry, 14 bars for 25c
[illegible] Dirt Cleanser 8c
Borax—20 Mule Team brand 8c
Washing Powder, 1 lb pkg. 15c
[illegible] ..... 10c to 25c
[illegible] Soap, large size ..... 10 for 25c

FLOUR
[illegible] ..... 15c pkg.
[illegible] ..... 3 lb. pkg. 15c
[illegible] 8c
[illegible] ..... 7c pkg.
[illegible] ..... 9c pkg.

LARD
[illegible] Nat'l Packing Co.
[illegible] ..... 11½c lb.
[illegible] ..... 11c lb.
[illegible] Pails ..... 12c lb.
[illegible] 8½c
[illegible] ..... 9c lb.

BUTTERINE
For Very Best ..... 13c to 15c lb.
We carry the "New England" brand. [illegible] purity, according to [illegible] statement.

Condensed Milk
[illegible] Brand 5c
[illegible] Brand ..... 3 for 25c

SALMON
[illegible] ..... 9c can, 3 for 25c
[illegible] ..... 11c can

COCOA
[illegible] 7c
[illegible] 10c

FRANK NEWELL IN POLICE COURT

Eight-Year-Old Boy Was Drowned in Canal

Little Frank Newell, the eight-year-old son of Samuel and Margaret Newell of 31 Marshall street, came to an untimely death yesterday afternoon about 5 o'clock, by drowning in the Western canal. The little boy, it seems, was at play on the bank of the canal at a point in the rear of Davis and Sargent's lumber mills, and near the Washington baseball park. He was with several companions of about the same age, and their particular play at the time was the watching of the baseballs knocked into the canal from the park, no unusual thing for the boys in the neighborhood. He was standing on a rock which extended into the canal, and while standing there amused himself by splashing the water with a stick and reaching out too far, he lost his balance and fell into the water. Owing to the swift current at this point the little fellow was swiftly carried away.

The canal at this place is full of whirlpools and eddies, making it exceeding difficult to effect a rescue. The boys who were with Newell immediately notified some young men in the vicinity, who hurried to the spot and endeavored to find the body, but without avail. Undertaker Molloy was notified and brought grappling hooks, and with the assistance of a boat the vicinity of the accident was thoroughly gone over, but owing to the current the search was unsuccessful.

Besides his parents, he leaves two sisters, Angela and Mary Rose and two brothers, Edward A. and William F.

Four years ago this same boy fell into the canal at about the same point, and in an endeavor to rescue him an employe of one of the nearby works, Henry Burns, aged 17 years, lost his life. The father of Mr. Burns received the first Carnegie medal to come to Lowell in recognition of his noble attempt.

The boy's parents declare that since that time they have used every persuasion in their power to keep the boy away from the dangerous water.

The parents are overcome with grief.

ACCIDENTS

SEVERAL CASES TREATED AT THE HOSPITAL

John Carvo, residing in Adams street received a fracture of the thumb while at work yesterday at one of the local machine shops. He was taken to the Emergency hospital where the injured member was treated.

Joseph Gagne of 546 Middlesex street had three fingers cut and one fractured yesterday while at work at Walter L. Parker's bobbin shop.

Samuel Woodman had an artery in his right arm severed yesterday while at work at the H. H. Wilder company in Market street. He was taken to the Emergency hospital where he received treatment.

W. J. Sears of Lawrence street, Lawrence, an employe of the electric light company, suffered from a bad burn of the eye. He was removed to his home in Lawrence.

George Corlith of 309 Lawrence street, an employe of the H. H. Wilder company, had a septic thumb which was treated.

Non-Support and Assault Cases Tried

Non-support, threatening, and drunk cases, caused the session of the police court to be long drawn out this morning. The court earnestly endeavored to send the belligerent ones, to their respective homes, with kindly advice as to how to conduct themselves in the future, so that they may live in peace.

Ovide Ouellette was before the court upon an old complaint of failing to support his wife. It seems that the complaint was made by the wife about one year and a half ago, and since that time, Mrs. Alvina Ouellette, testified that her husband had become a good man. He had been doing very well since last October. During the past three months her husband has not worked because he was sick. When she made the complaint she was sick and could not work. At the present time she is in good health and could work, and could support herself and her children and she did not care to go on further with the case. The defendant was dismissed.

Reginald Fremeau, a young man of 23 years, was charged with non-support of his young wife. Mrs. Angina Frimeau, dressed in a very pretty, close fitting tailor made, blue serge suit, took the stand, and testified that she and the defendant were married five years ago, and that he never gave anything to her support during the three years they had lived together. "I did not leave him: he left me about one year and a half ago. He went to Canada and has sent me $9. Then he sent me $2, and I told him not to send me any more money, as $2 would not support me for a month."

At the suggestion of Judge Hadley, Probation Officer Slattery will take the matter under consideration for two weeks.

Stanley Klonwiski was charged with threatening to kill a fellow countryman by name Anthony Wimchiski, on Williams St. last Tuesday afternoon. He pleaded not guilty, and was represented by J. Joseph Hennessy, while Joseph E. Loughran appeared for the government. It appeared from the evidence that the defendant had once been a boarder at the house of the complainant and two weeks ago went away, owing two months' board. Because the complainant had the hardihood to ask for the money, the defendant told him that he would kill him, for which remark he had to pay $10.

Annie Smith threw flower plants at Maggie Kellowitz in Winter street yesterday afternoon, and Maggie returned the compliment with brooms and teacups. The defendant was fined $6.

William Shika, Michael Milbert and Andrew Loziskies, charged with assault upon John Brown, were continued until June 18th.

Elio E. LeBlanc, charged with drunkenness and larceny, was continued until June 18th.

BUILDING PERMITS

ISSUED FOR CONSTRUCTION OF SEVERAL NEW BUILDINGS

Building permits, issued at the office of the inspector of buildings since the last were published, include three two-family houses in Dracut street near Fourth avenue. The houses will be 21 by 52, two and one-half stories high. The permits were issued to Abiia Sawyer and the estimated cost is $2700 each.

The Standard Paper Tube Works in Lincoln street has been granted permits to make extensive repairs. This plant was visited by fire some time ago and was badly damaged. The estimated cost of the repairs is $6500.

Michael Corbett is adding a two-story piazza to his house in Corbett street.

FUNERAL NOTICE

STACK—The funeral of the late John Stack will take place tomorrow morning at eight o'clock from his late home, rear of 219 Adams street. A high mass of requiem will be celebrated at St. Patrick's church at nine o'clock. The funeral will be under the direction of Funeral Directors James F. O'Donnell & Sons.

Entirely New Treatment

CORNS, BUNIONS, CALLOUSES

KEENE'S GLAD-PHEET

Over-night Remedy

Complete Treatment Plaster and Salve 15c, large size, 25c, at Druggists

OUR GUARANTEE: If there is any trace of corns, bunions or callouses on your feet after a trial of Keene's Glad-Pheet Remedy (just return the money-back coupon (attached to package) and your money will be returned immediately.

FREE—Send us names of three druggists who do not keep Glad-Pheet Corn Remedy and we will send you complete treatment free. Keene Co. Ltd., 85 Franklin st., N. Y.

FUNERALS

McALEER—The funeral of Miss Catherine McAleer took place yesterday afternoon from her home, 17 Lawrence street. There were many floral offerings, and burial was in the Catholic cemetery, under direction of C. H. Molloy & Sons.

SWAN—The funeral of Beatrice M. Swan, child of Charles and Margaret Swan, took place yesterday afternoon from the home of her parents, 113 Humphrey street, Rev. A. B. Riggs officiating. Burial was in the Edson cemetery, under the direction of J. A. Weinbeck.

QUIMBY—The funeral of John Henry Quimby took place yesterday afternoon from his home, 74 First street, with a large attendance. Rev. N. T. Whitaker was the officiating clergyman, and there was singing by Albert J. Harden. Burial was in the Edson cemetery, under direction of C. M. Young. The bearers were George Frost, L. J. Hartley, B. C. Lee and Henry McDonald.

There were many floral offerings, among them the following: Pillow inscribed "Husband," Mrs. J. H. Quimby; crescent on base inscribed "Father," Mrs. E. P. Ward, Miss E. A. Quimby, Fred J. Quimby, Mrs. Mabelle Mercier; spray, Mrs. H. F. Hastings; sheaf of wheat with roses inscribed "Grandpa," Mr. and Mrs. Lee Ward; wreath, Raphael E. Quimby; wreath inscribed "Uncle John," Mrs. D. M. Burgess, Edwin H. Quimby; wreath, Mr. and Mrs. F. E. Haines; wreath, Mr. and Mrs. O. M. Young; wreath, Mr. and Mrs. C. N. Emerson, Master Clifford Emerson, Adney Heath; spray, Mrs. Ervilla Whitcomb; sprays, Fred C. Rand, Alice Rand, Mr. and Mrs. B. C. Reed, E. E. Cardell, Mr. and Mrs. N. A. Bean, Mr. and Mrs. M. E. Garland, Mr. and Mrs. Carl Noyes, Miss Ethel Noyes, Mr. and Mrs. G. D. Farley, Mr. and Mrs. W. H. McDonald and family, Ladies' Aid society of the Central M. E. church, Mr. and Mrs. P. T. Durrell, Mrs. James Harper and Mrs. W. Gilman, Miss A. E. Cobb, Mrs. H. N. Tilton, Miss Lizzie Lamere, Mrs. Aurelia Lamere, Mrs. Elvira E. Gladwin; bouquet of pansies, Norman and Velma Harden; spray, Mr. and Mrs. W. A. Sargent; wreath, Miss Margie E. Quimby.

DEATHS

HUNTER—Mrs. Amanda Tarbell Hunter passed away very suddenly at her home, 30 Hoyt avenue last night, at the age of 74 years and two months. She is the mother of Superintendent H. P. Hunter of the Boott mills.

STACK—John J. Stack, a well known resident of St. Patrick's parish, died yesterday afternoon at his home, rear 219 Adams street, aged 34 years. He is survived by a wife and two children, one sister, Kate Fitzgerald of this city and three brothers and a mother in Ireland.

COLVIN—Mrs. Frances Colvin died this morning at the home of her husband, 31 Edgerley court off Charles street, aged 58 years. She leaves her husband, George, to mourn her loss.

CARGO OF TEA

CARRIED ON BOARD THE STEAMER ASIA

SAN FRANCISCO, June 17.—Rushing across the Pacific loaded with over a thousand tons of tea, the steamer Asia is seeking to land her cargo at this port before the additional tax which importers fear will be fixed on this commodity by the present congress goes into effect. In order that no time may be lost in the race with the passage of the Payne tariff bill the steamer has been scheduled to come direct, omitting the Honolulu stop and thereby saving two days. The Manchuria and the Chosonmaru, recent arrivals, both landed large cargoes of tea.

IMPORTER OF PURE GOODS | **M. O'KEEFFE** 227 Central st. and 513 Merrimack | New England's Most Popular Grocer. 125 Stores

SEVERAL SPECIAL INDUCEMENTS FOR Friday and Saturday

Together with an unusual gift of Trading Stamps to every purchaser.

You cannot help thinking how convenient it is for you to have a store giving such values right near your home. There is no other store in the city and few if any in the entire country where you get better value for the least money. There is no mystery whatever about the manner in which we distribute high grade groceries at such low prices. It is an easy enough matter when you know how.

20 Stamps with each Peck Best Potatoes for Friday Only.

North's Smoked Shoulders ..... 11c per lb.

New Grass Creamery Butter ..... 29c lb.
Sweet, fresh made butter from the finest creameries, giving the same satisfaction, day after day and year after year.

Our Best Gunpowder Green Tea ..... 25c lb.
A new tea just imported, with every guarantee of perfection in favor and quality. Regular price 60c.

FOR FRIDAY—Pea Beans.....8c qt. Fat Pork..... 12c lb.

Rich Mild Cheese ..... 16c lb.

Several stamp specials. Come and read them over. All orders receive prompt and careful attention. Free Delivery.

227 Central St. 513 Merrimack St.

Says Laboring People Should Know of This

A New Drug Compound Which Relieves Constipation and Purifies The System

It seems certain that the laboring class of people will be free from many of the common ills heretofore effecting them as the new drug compound called cascaroyal pills is far more effective and a hundred times cheaper than the table and mineral waters used by the rich. In fact, one of these little cascaroyal pills (Blackburn's) is far more effective as a mild blood cleansing physic than a whole bottle of some vile salts or mineral waters and the action is pleasurable, not drastic. This cascaroyal pill does not cause the usual griping, straining and pain which accompany the action of cathartic pills and mineral waters. It is just a new scientific drug compound made from castor oil, cascara, wild lemon, black cherry, sulphur etc., but being made in large quantities by the Blackburn Product Co. of Dayton, O., it is sold in packages of 15 for 10 cents or 45 for 25 cents, and any druggist can supply the reader. The above firm will gladly send a free package to any one who writes for it. If the reader wants the experience of a pleasurable physic, tonic and blood purifier, write for the free package today.

133, 135, 137 Merrimack Street 133, 135, 137 Merrimack Street

GREGOIRE'S

Lowell's Greatest Millinery, Cloak and Suit Store

Barqain Specials

FOR FRIDAY AND SATURDAY

125 Beautiful Trimmed Hats at **$4.98.** A bargain that seems too good to be true, but true nevertheless, as will be clearly evident to the first 125 lucky women who purchase these beautiful trimmed hats, Friday and Saturday. $10.00 and $12.00 values for **$4.98.**

Trimmed Hats that were $6.00 and $8.00, special for Friday and Saturday **$3.98.**

Trimmed Hats that were $4.00 and $5.00, special for Friday and Saturday **$1.98.**

50 Trimmed Hats; these are made of fine white horse hair braid and trimmed with beautiful French Giant roses of all shades, including pink, pale blue, yellow and red, **$1.98.**

We have just closed out this week from a New York factory 50 dozens of fancy made ready-to-wear Hats, made to sell for 98c and $1.25, special for Friday and Saturday **49c.**

BANDED SAILOR HATS

75c and 98c Another special offering of unusual importance. Sailors that were intended to sell for $1.50 and $2.50—overstock of a large manufacturer.

Children's ready-to-wear Hats in all colors, regular value $2.50, special for Friday and Saturday **49c.**
Children's Trimmed Hats **$1.98,** regular value $4.00.
Untrimmed Hats, regular value 98c, $1.25, $1.50, Friday and Saturday **25c.**
Untrimmed Black Chip Hats in large and medium shapes, **98c, $1.98** and upwards.

STUNNING SUMMER MODELS

In Untrimmed New White Hats, **$1.98 to $4.98,** chip, hair and rough braids, all white with black flange. Extensive display of shapes that will be all the rage this summer. Millinery for warm weather wear. Hats of all black and of all white and also of a combination of the two, are extreme favorites now that summer is here. We have large and attractive assortments. In still other pleasing models are colors and trimmings of flowers and feathers.

MOURNING HATS AND VEILS AT THE LOWEST PRICES.

GRAND OPENING SALE

In Our

NEW CLOAK DEPARTMENT

SECOND FLOOR, STARTING SATURDAY.

For weeks past our buyer has been busy in New York and has secured thousands of dollars' worth of Ladies' and Misses' Coats, Suits, Waists, Skirts, etc., in the most fashionable styles and materials. As this is the time of the year when most manufacturers are preparing for the full season, they are very desirous of closing out the balance of their spring and summer cloths, and will make great concessions of prices in order to do so. We were particularly fortunate in this respect and bought up the remaining stock of several large manufacturers at an average of **33 to 50 per cent. below their regular prices.**

We have picked at random a few special lots which cannot fail to interest the ladies of Lowell desiring good, stylish and well made garments at prices unprecedented in the city.

SUIT DEPARTMENT

196 Cloth Suits, in blue, black, brown and gray, satin lined coats, Velvet trimmed on coat and skirt, regular value $15 and $15.50, Opening sale price.....$8.50 and $9.98

50 Skirts, made of chiffon, panama and voile with large silk or satin folds on bottom or self trimmed, values $4.50, $7.50, and $10.00, Opening sale price.
$2.98, $3.49, $4.98 and $6.50.

Extraordinary purchase of 200 Cotrelles, in lorland, messaline and Taffeta silk, and not two alike, bought from one of New York's best makers.

Some of these gowns would regularly retail as high as $25.00. We have placed 150 of these which we will sell at
$12.98, $14.98, $17.50 and $20.

This include 20 different styles and 5 lots.

2 and 3-piece Wash Suits in all colors, Jacket have trimmed, while they last.....**$7.98, $5.98 and $9.98**

FOR SATURDAY

We will offer a big stock of Messaline and Lawn Dresses in pretty styles at **$2.49, $2.98, $3.98 and $4.98**

150 Kimonas, beautiful patterns, for **79c, 98c, $1.49, $2.98 and $3.98.**

For this occasion we will offer 50 dozen Waists in Lawn, Linegrie, Net and Silk at from 79c to $7.50.

MORE LOTS NOT ADVERTISED

PRESIDENT TAFT

Wants a Tax Placed on Income of Corporations

WASHINGTON, June 17.—Recommending legislation looking to the placing of a two per cent. tax on the net income of corporations and also the adoption of an amendment to the constitution providing for the imposition of an income tax without an apportionment among the several states, President Taft yesterday sent to congress a message embodying his views on the subject. This action followed a protracted special meeting of the cabinet.

The amendment which he proposes should be made to the tariff bill provides for the imposition upon all corporations and joint stock companies for profit, except national banks, otherwise taxed, savings banks and building and loan associations, of an excise of two per cent. on the income of said corporations. This it is estimated by him will bring an annual revenue of $25,000,000. "This is a tax on privilege and not on property," he says, "and is within the federal power without apportionment according to population."

The president's message was brought into the senate about 1.30 o'clock today while Senator Burton was making a speech in opposition to a duty on shoes.

When the purport of the message was made known both republicans and democrats remained in their seats and listened attentively to the reading.

The text of the President's message is as follows:

To the Senate and House of Representatives:

It is the constitutional duty of the president from time to time to recommend to the consideration of congress such measures as he shall judge necessary and expedient. In my inaugural address immediately preceding this present extraordinary session of congress I invited attention to the necessity for a revision of the tariff at this session and stated the principles upon which I thought the revision should be effected. I referred to the rapidly increasing deficit and pointed out the obligation on the part of the framers of the tariff bill to arrange the duty so as to secure an adequate income and suggested that if it was not possible to do so by import duties new kinds of taxation must be adopted and among them I recommended a graduated inheritance tax as correct in principle and as certain and easy of collection. The house of representatives has adopted the suggestion and has provided in the bill it passed for the collection of such a tax. In the senate the action of its finance committee and the course of the debate indicate that it may not agree to this provision and it is now proposed to make up the deficit by the imposition of a general income tax in form and substance of almost exactly the same character as that in the case of Pollock vs. Farmers Loan & Trust Co. (157 U. S. v.29) was held by the supreme court to be a direct tax and therefore not within the power of the federal government to impose unless apportioned among the several states according to population. This new proposal which I did not discuss in my inaugural address or in any message at the opening of the present session makes it appropriate for me to submit to the congress certain additional recommendations.

The decision of the supreme court in the income cases deprived the national government of a power which by reason of previous decisions of the court it was generally supposed the government had. It is undoubtedly a power the national government ought to have. It might be indispensable to the nation's life in great crises. Although I have not considered a constitutional amendment as necessary to the exercise of certain phases of this power, a mature consideration has satisfied me that an amendment is the only proper course for its establishment to its full extent. I therefore recommend to the congress that both houses by a two-thirds vote shall propose an amendment to the constitution conferring the power to levy an income tax upon the national government without apportionment among the states in proportion to population.

This course is much to be preferred to the one proposed of re-enacting a law once judicially declared to be unconstitutional. For the congress to assume that the court will reverse itself and to enact legislation on such an assumption will not strengthen popular confidence in the stability of judicial construction of the constitution. It is a much wiser course to accept the decision and remedy the defect by amendment in due and regular course.

Again it is clear that by the enactment of the proposed law the congress will not be bringing money into the treasury to meet the present deficiency but by putting on the statute book a law already there and never repealed will simply be suggesting to the executive officers of the government their possible duty to invoke litigation. If the court should maintain its former view no tax would be collected at all. If it should definitely reverse itself still no taxes would have been collected until after protracted delay.

It is said the difficulty and delay in securing the approval of three-fourths of the states will destroy all chance of adopting the amendment. I cannot agree to one can speak with certainty upon this point. But I have become convinced that a great majority of the people of the country are in favor of vesting in the national government with the power to levy an income tax and that they will urge the adoption of the amendment in the states if they understand it to be necessary to do this.

Second, the decision in the Pollock case left power in the states and their municipalities to levy income taxes and exercise the usual functions of government. The result has been that the burden of taxation has been shifted from the shoulders of those who ought to bear it to those who ought not to bear it, to the great detriment of the people. The income tax imposed by the states and municipalities has been in many instances so high as to be practically prohibitive and to force the investment of capital in securities not to be easily reached by the taxing officer, to the great injury of business throughout the country. The income tax of the national government, being at a low rate and applicable only to the income of corporations, will not be felt by individuals and will not be burdensome to any business. It will not be felt by the consumer of the products of corporations as a burden because it will be paid out of the earnings of the corporations. It will not be felt by the stockholders because the law will permit them to charge the amount of the tax against the income of the corporation before the dividends are declared. The tax will be paid by the corporations and will diminish by that amount the income available for dividends.

The income of corporations is a special source of revenue which the federal government has not been in the habit of using and which it can use without burdening any business or any class of citizens. The corporations are the creatures of the national government. They owe their existence to the power of congress to regulate interstate commerce, which is practically all the business of the country outside of mere local business and agriculture. They are the agencies through which the business of the country is carried on. They are the channels through which the surplus earnings of individuals are poured into the reservoirs of capital to be used in the development of the country. They are the agencies through which the laboring men of the country are paid the money with which they purchase the food they eat and the clothing they wear. They are the agencies through which the farmers of the country market the products of their farms. They are the agencies through which the railroads of the country are enabled to pay the wages of their employes and to furnish the money with which to buy the supplies and pay the dividends upon which the investment of capital in railroads depends. They are the agencies through which the manufacturers of the country are enabled to pay the wages of their employes and furnish the money with which they can buy the raw material they need in their business. They are the agencies through which the national government can most easily and most fairly collect from those who ought to pay it the money with which to pay the expenses of the government. They are the agencies through which the national government can most easily and most fairly collect from those who ought to pay it the money with which to pay the interest on the bonds issued to the people who have saved the money with which to lend to their government when it needs it to preserve its existence

NIGHT BASEBALL TESTED IN CINCINNATI; HUGE TOWERS AND LAMPS AT LEAGUE PARK

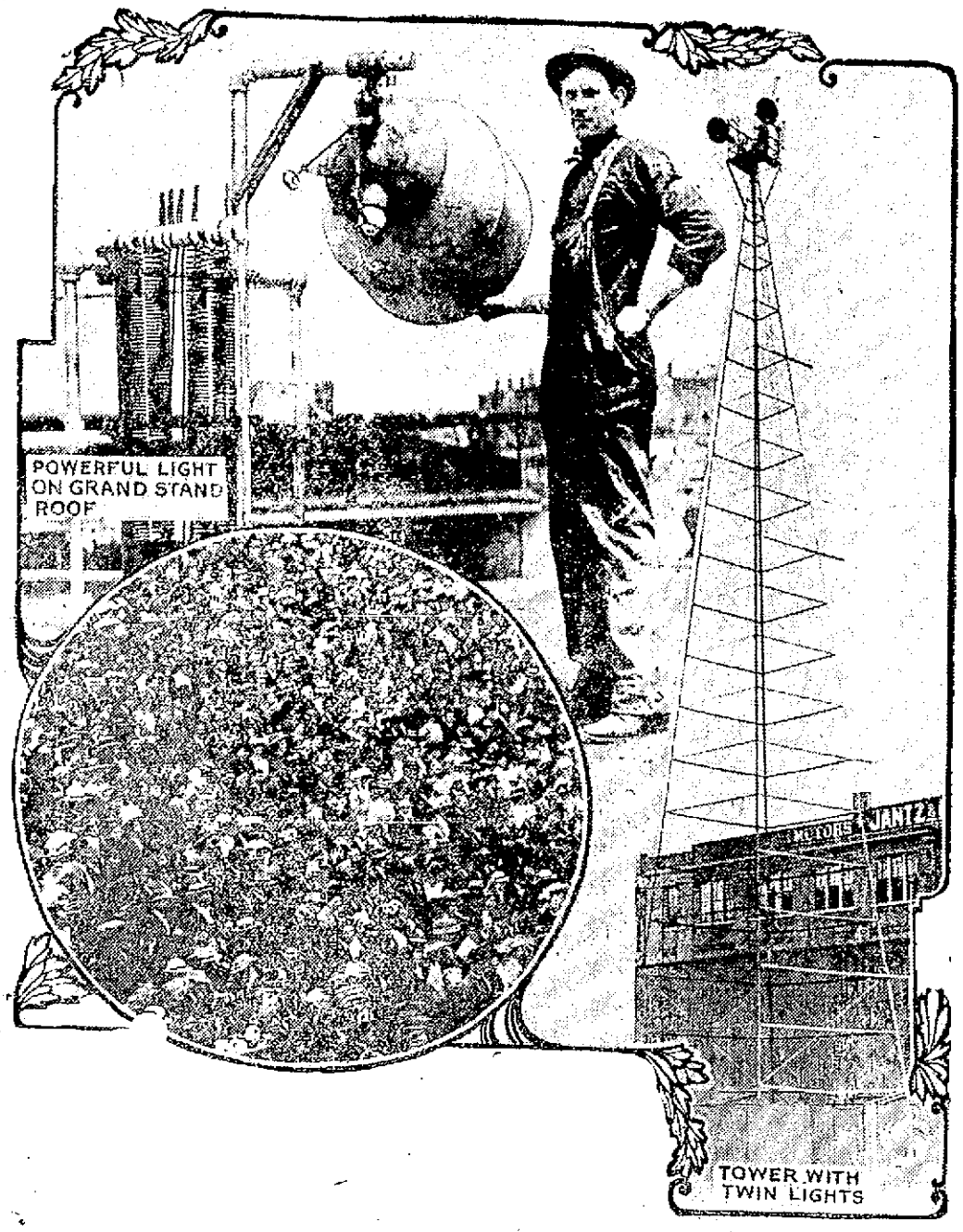

CINCINNATI, June 17.—A test of the lighting system at League park, in this city, before a big crowd demonstrated to the satisfaction of President Herrmann and his associates in the night baseball enterprise that the undertaking will be a success. No game was played, but for an hour or more amateurs batted and tossed the ball about, seemingly without difficulty. Indeed, those in the grand stand and bleachers were able to see the sphere skimming across the diamond and bounding in the outfield as plainly as if the sun were glaring in the heavens. Mr. Herrmann was jubilant after the test and declared that night baseball had come to stay. The first actual game will be played on the night of June 19 between teams made up of the Cincinnati Reds and the Philadelphias. The ball park has been entirely encircled by steel towers 100 feet high and each bearing twin arc lights. These alone seem sufficient to make the park as light as day but in addition, there are other and more powerful lights on the roof of the grand stand and covered bleachers so arranged as to throw an intense glare upon the bases. The carbons in these lights are one and three-eighths inches in diameter. The current to supply the lamps is made on the grounds by a 250 horsepower dynamo. It is the purpose of the company to not only have baseball at night, but field meets, endurance races and other outdoor events.

PERFECT
SKIN
COMFORT

for Baby and others follows the use of Comfort Powder. Chafing, itching, rashes, skin irritations and soreness all disappear like magic under its influence.

Comfort TRADE MARK Powder

Comfort Powder is a skillfully medicated Toilet Powder which is no more like ordinary Talcum Powders than cream is like skimmed milk, being perfectly harmless to the most delicate skin and possessing unequalled healing and soothing power. For twenty years Comfort Powder has been considered the standard of perfection by thousands of New England physicians, nurses and mothers who use no other.

AT DRUG AND DEPARTMENT STORES.

Be sure you get "COMFORT" POWDER. Box with Baby's Head and Trained Nurse.

Bay State Dye

Do not wait until the warm weather is on before you send in your summer suit to have it cleaned, pressed or dyed. We are now better prepared than ever to take care of your work and put your clothes in shape and make them look like new. We have all the latest machinery to do the work with. We want to get one dressed man's suits to start with and we can take care of ladies' wearing apparel as well as men's. The Bay State Dye Works, 56 Prescott st. All orders promptly attended to. All work first class. Bring in your goods at once.

DR. EDWARDS'
DANDELION
TABLETS AND PILLS
A Miracle as a Blood Purifier

See testimonials who say [illegible] A positive cure for Rheumatism, Constipation, and Foul Breath. Best remedy for Liver, Kidney and Stomach. Eliminates all poisons from the system without griping. Purely vegetable and guaranteed under Pure Food and Drug Law. Free samples [illegible] DANDELION CHEMICAL CO., 81 Franklin street, New York. 25 cents a box at

ELLINGWOOD & CO., Lowell, Mass.

LOST ON PRAIRIE

Mr. and Mrs. Morse Have an Exciting Experience

Mr. and Mrs. Ira H. Morse, who left here a few weeks ago on a trip by automobile to the Pacific coast, are lost on the prairie in Colorado and Omer Descheneaux, the chauffeur, was left according to a letter received here, to guard the machine.

How the letter reached any place in civilization is not definitely known, but according to its contents the party in the machine was proceeding late Sunday afternoon on a heat for a town 200 miles east of Denver where they were to spend the night. The second machine, which had caused the trouble, had been left 100 miles behind.

Out on the prairie the rear axle was broken. The party camped for the night, which wolves made very uncomfortable. In the morning Mr. Morse, according to the letter, shouldered the broken axle and started to walk for the next town.

Mrs. Morse and Descheneaux remained to guard the provisions and the machine. When Mr. Morse had not returned at 2.30 p. m. the same day Mrs. Morse began to worry and started out in the direction from which Mr. Morse was expected.

Descheneaux then guarded the machine alone, and at the time the letter, written on crumpled paper, was handed presumably to some passing freight hand to post, Mr. and Mrs. Morse had not returned.

George Gagnon, a partner in the shoe business with Mr. Morse, received a letter from him a few days ago in which it was stated at the time of writing the Morse party were in North Platte, Neb. The letter told of blowouts and of the party being pulled out of the swamps by horses.

Mr. Morse's Lowell friends are not alarmed over the contents of the letter, being of the opinion that the chauffeur was unnecessarily concerned because of Mrs. Morse's absence, he evidently not taking into consideration the fact that it takes time to travel from place to place on the prairie.

BRITISH STEAMER

Fired Upon by a Russian Torpedo Boat

VIBORG, Finland, June 17.—A British steamer has been fired upon by a Russian torpedo boat for [illegible] to the bay on the east side of [illegible] where Emperor Nicholas and Emperor William are to meet today. The British steamer in question is the Northburn, Captain Robertson. She was fired upon last night off Wikholm Island of Borko. The projectile from the torpedo boat pierced a [illegible] and one member of the crew of the Northburn was wounded. The incident shows the extreme nervousness for the safety of Emperor Nicholas [illegible] at sea.

Russian [illegible] in the vicinity of Pitkipas bay the rendezvous of the two emperors and it was one of these guard vessels that fired on the British ship. The German yacht Hohenzollern with Emperor William on board was sighted off Viborg early this morning. The first meeting between the two majesties will occur in Pitkipas, a secluded branch of the sea that Emperor Nicholas makes the headquarters of his summer cruises.

You cannot actually see hair in Ayer's Hair Vigor, but it's there!

ANNIE MANLEY PRESIDENT TAFT

Held by the Police of Syracuse

Invited to the Archbishop's Jubilee

SYRACUSE, N. Y., June 17.—Suspected of being implicated in the theft of a roll of bills from a white man's pocket, Annie Manley, colored, has been arrested here and is held by the police.

The woman claims to be the Annie Manley, who, in April, 1905, brought suit against Prof. Phillipe Marcou of Harvard for $25,000 for breach of promise, which the professor successfully defended.

A week ago a white man reported he had been robbed of $101 in the tenderloin. The police investigated and learned that he suspected two colored women. They learned that the Manley woman and another had been here, and that the other woman had left town.

Keeping Annie Manley under surveillance, they awaited the return of the other woman, and Tuesday night Detectives Woods and Connolly captured both. The second girl is Anna Williams of Philadelphia.

The Manley woman, 30 years old, says she lives on Holyoke street, Boston.

WASHINGTON, June 17.—Senator Lodge visited the White House yesterday to present an invitation to President Taft to attend the silver jubilee of Archbishop O'Connell at Boston on June 30. Because of the uncertainty about the adjournment of congress, the president was unable to give any definite answer.

TREATY RIGHTS

VIOLATION OF THEM CHARGED BY JAPANESE

TOKIO, June 17.—The report that the Japanese of Hawaii had appealed to Tokio, charging violation of treaty rights as an outcome of the strike agitation in the islands, is based upon the fact that one of the agitators who was arrested at Honolulu sent a cablegram to a brother living in Japan requesting him to endeavor to secure the intercession of the government in his behalf. Although he knew it was useless, the brother conveyed the appeal to the government.

A despatch received yesterday from the Japanese consul at Honolulu says the strike situation is improving, that all the men in the two districts have returned to work and that the strike is a result of agitation on the part of Japanese anarchists, who have been trying to persuade all their countrymen to join a union. They claimed that they would be able to increase wages, but in reality their purpose was to collect money.

The Japanese consul speaks highly of the attitude of the local planters.

The affair is not regarded seriously in Tokio. The government today gave assurances that it had not interfered in the matter, and that it had not sent any instructions to the consul at Honolulu.

SUMMER SOCIAL

BIBLE CLASS OF FIRST BAPTIST CHURCH HAD GOOD TIME

The Floyd Bible class of the First Baptist church held a summer social last night at the home of the pastor, Rev. S. W. Cummings in Fairmount street, and from 7.30 o'clock until after 10, the members of the church and their friends were gathered on the lawn.

The lawn was prettily decorated with Japanese lanterns, and presented a pleasing picture. The church orchestra, Arthur Brnham, leader and first violin, and Albert French, pianist, with others, gave good music throughout the evening, and there was singing by Mrs W. H. Pepin and Miss May Eveleth, with Mrs. George F. Wagner as accompanist.

The entertainment program also included recitations by Alvah Sturgess and Earle Spaulding, and refreshments were served. The affair was under the direction of the entertainment committee on the class, with Alvah Sturgess as chairman.

Strawberry Festival

A strawberry festival was given at the Fifth Street Baptist church last evening, under the auspices of the Ladies' Aid society of the church. Shortcake and ice cream were served from 6.30 to 8 o'clock, following which there was an entertainment. The program follows: Readings, little Miss Nelda Cross; songs, "There Let Me Rest" (Edward Green), and "Once in the Purple Twilight" (Eugene Cowles), Miss Alice Leith, and piano solos, "The Whispering Wind" and "The Last Smile" (Wollenhaupt), Miss Elsie Harvey. The entertainment was given under the direction of Mrs. Albert K. Harden.

B. & N. ROAD

TO CONDUCT EXCURSIONS TO REVERE AND WONDERLAND

Every Wednesday during the summer season the Boston & Northern Street Railway Co. announces through an advertisement in another column that it will conduct special trolley excursions as in former years to Revere Beach and Wonderland.

The round trip fare will be 50 cents, which entitles the excursionist to a very pleasant trolley ride to and from the beach and a free admission ticket to Wonderland park, the Luna park of New England. There is nothing along the Atlantic coast that surpasses Revere beach in its own sphere and it is more interesting this year than ever with its many new features.

While there would be enough to interest people in the beach and its attractions were there nothing in it, a visit is not entirely complete without seeing Wonderland. This park has made a popular hit this year by offering a combination ticket at a very low price which admits the bearer to ten of the attractions within the park gates. It means a great decrease in expense and a great increase in the fun of the visit.

NORTH BILLERICA

A fire alarm sounded last night shortly after six o'clock was not occasioned by any fire, the bell having been rung for a practice drill by the members of the department. The drill was held near the engine house.

The public schools of Billerica closed yesterday for the summer vacation.

CASTORIA

for Infants and Children.

The Kind You Have Always Bought has borne the signature of Chas. H. Fletcher, and has been made under his personal supervision for over 30 years. Allow no one to deceive you in this. Counterfeits, Imitations and "Just-as-good" are but Experiments, and endanger the health of Children—Experience against Experiment.

The Kind You Have Always Bought
Bears the Signature of
Chas. H. Fletcher.
In Use For Over 30 Years.
THE CENTAUR COMPANY, 77 MURRAY STREET, NEW YORK CITY.

Chamois Skins

Whether you buy or not—come in
And take a look at our Chamois Skin
Remember this is not a skin same,
We're selling one of these skins, just the same.

We have displayed in a show [illegible] extra large and very good Chamois Skins. We recommend them for use to polish glass and tinware and for cleaning and brightening [illegible] and carriages. We also recommend them for straining purposes for [illegible] the cleanest, most skin preserving the water [illegible] a source of [illegible] to chamois.

8 x 10 ..... 10c 15 x 20 ..... 32c
12 x 16 ..... 20c 17 x 23 ..... 45c
20 x 26 ..... 60c

Carriage and Auto Chamois
75c to $1.50

C. B. COBURN CO., 63 Market St.

Lowell, Thursday, June 17, 1909.

A. G. Pollard Co.

THE STORE FOR THRIFTY PEOPLE.

Underprices of Unusual Worth are Here

A HALF A THOUSAND YARDS OF

FINE HAMBURGS AND INSERTIONS

Are Offered at About One-Half Regular Prices

Cambric Nainsook, with Swiss edges and insertions that match, 20c, 25c, 30c and 35c grades, for

12 1-2c, 15c, 17c and 19c a Yard

East Section Centre Aisle

49c Short Lawn Kimonas for 29c

Made of nice quality lawn, variety of colors, especially black and white, all sizes 34 to 46 ..... Special, 29c

79c Gingham Petticoats for 49c

Made of extra fine quality gingham, assorted stripes, and extra full, all lengths ..... Special, 49c

Automobile Dusters for $2.98

Made of good quality linen, 50 inches long, high lock collar and cuffs ..... Special $2.98

West Section Second Floor

BASEMENT BARGAIN DEPARTMENT

Three Cases of Fine Percale Remnants, 25 to 30 inches wide, very fine quality, in large remnants, large assortment of patterns in dark and light ..... Only 4c Yard

One Case of Fine Bleached Cotton, in large remnants, good, fine quality, worth 8c yard ..... Only 4c Yard

White India Linen Lawn, 40 inches wide, fine quality for waists, dresses, etc., 12½c value ..... 8c Yard

25 Dozen of Khaki Rompers, well made, good full size, nicely trimmed, 50c value, at ..... 25c Pair

ON SALE TODAY

Our second lot of Men's Straw Hat samples at 40 per cent. off regular prices. All new styles and shapes. We consider this last lot superior to the one sold two weeks ago and prices are the same.

$2.50 to $3.00 Hats at $1.69
$2.00 Hats at - - - $1.39
$1.50 Hats at - - - $1.19
$1.00 Hats at - - - 69c
50c Hats at - - - 35c

See Window Display Merrimack Street Window

THE LOWELL SUN

JOHN H. HARRINGTON, Proprietor

SUN BUILDING, MERRIMACK SQUARE, LOWELL, MASS.

Member of the Associated Press

THREE DOLLARS PER YEAR. TWENTY-FIVE CENTS PER MONTH

The sworn daily average circulation of The Lowell Sun for the year 1908 was

15,956

Sworn to by John H. Harrington, proprietor, Martin H. Reidy, business manager, and Alfred Pilotte, pressman, of The Sun, before me, January 1, 1909. J. JOSEPH HENNESSY, Notary Public

This is by far the largest average circulation of any newspaper in Lowell.

THE PEACH BASKET HAT.

When a lady at a theatre, a concert or a circus wears a hat as big as a bushel basket, she should have the good sense to remove the obstruction to the view of those behind her or else take a back seat. The ponderosity of the stylish woman's headgear at the present time is one of the most grotesque extravagances ever imposed by conventionality upon a long suffering public. Still it is no use to complain as the style in ladies' hats changes every year, and their present cumbersomeness may not reappear for a generation.

HUMANE TREATMENT OF HORSES.

The warm weather is now with us, and it will be necessary for drivers to exercise a little consideration for their horses in regard to watering as well as protection from flies and from over-exertion in very hot weather. The horse is fast disappearing in many lines of business; his place being taken by automobiles and machinery of different kinds. Nevertheless, the animals that remain have to work as hard as ever and should be humanely treated. We might remind drivers that the agent for the Humane society will be on the alert to find any abuse of horses during the hot weather.

THE BIG AUTO RACE.

The Lowell Automobile club is worried because the guarantee fund of $10,000 for the Labor Day races is not being raised as rapidly as desired. The club members should reserve some talk and expend more energy if the event is to be successful.—Lawrence Eagle.

Our down river contemporary is evidently not conversant with the "automobilious" news of our city or it would announce that this $10,000 was raised a month ago and that it is a settled fact that the great national auto race is to be run off here on Labor Day as a feature of the great auto carnival.

AVOID DANGEROUS OCCUPATIONS.

Now that school and college graduates go out to seek their life calling, it might be well to caution some of them against entering dangerous occupations. There are so many occupations of a different kind that it seems almost superfluous to advise anybody to avoid one that is dangerous on account of accident or something injurious to the health. There are callings that will injure the health in a very short time by confinement, by impure air or by chemical fumes injurious to the system. All these are to be avoided as likely to shorten life.

There is another occupation which young men had better avoid, it is politics. We do not mean to imply that politics is necessarily bad or corrupt, nor that it cannot be made an honorable calling, but we do say that the young man who adopts politics as a profession will make a mistake. Good men are needed to elevate and purify our politics but this can be done only by men of ability and experience. The young man getting through from school is not qualified for such a task and cannot, therefore, make it a success.

PRACTICAL BACCALAUREATE DISCOURSES.

This is the season of baccalaureate discourses, and it is notable that year by year these closing orations become more altruistic. Instead of dealing almost entirely with educational problems and the possibilities of self-culture and general attainments after leaving school or college, they deal now with the problems of humanity—the helping of men and the solution of the problems of civil government. They thus favor a policy of construction rather than that of destruction, optimism instead of pessimism; they condemn the selfishness and greed that would accumulate wealth by imposing unjust conditions on others. In this statement there is a tacit disapproval of the policy by which the vast fortunes are accumulated by some of our money kings at the present time. There is in all these discourses a tendency toward more practical education than has been given in the past. The colleges are endeavoring to fit their students for the various avocations of life and enabling them to enter the activities of industrial life better equipped than were the students of any other period. The desideratum of a sound mind in a sound body is now as of old, an important element in the education of youth.

The tendency to combine educational studies with industrial training is one that is rapidly growing and must prove beneficial not only to the students but to the country.

Technical education is receiving more attention than ever before, and the graduates of technical schools are going out as missionaries to teach others what they themselves have learned and to establish factories where operatives will be instructed in various arts, and combining to produce some of the more important necessities of life.

Professor Rudin favors this idea of dividing the student's time between purely educational studies and industrial or technical training. The belief is gaining among the more prominent educators that training of this sort will be more beneficial to the students and the country. It will at least enable the students to attain success in various lines of endeavor which, otherwise, they would have been utterly helpless. President Faunce of Brown university in his commencement sermon said:

> "Our parting word to you is the assurance that life is a rich, [illegible] thing to be lived with a purpose, to be expended with [illegible] and to be offered in the service of humanity. If only should all the Brown men of your world have the vision [illegible] Many years hence the nation ought to be able to be sustained and undaunted in conflict over war and slums and weakness, fully persuaded that at each step in the journey a Lowell can say: 'This way is the way to life.'"

This is an inspiring sentiment with which to send the young students out into the battle of life.

SEEN AND HEARD

Half the battle is in meeting the day with a determination to make the best of things, to put yesterday's mistakes and worries in the background—and to start the new day with a brave heart.—Beatrice Fairfax.

KEEP ON SINGING

"Don't let the song go out of your life;
Though it choose sometimes to flow in a minor strain, it will blend again
With the major tone, you know.

"Don't let the song go out of your life;
Though your voice may have lost its trill,
Though the tremulous note should die in the throat,
Let it sing in your spirit still."

A story comes from Lawrence to the effect that recently in the superior criminal court there was on trial for violation of the liquor law, in many of its intricate phases, a defendant, who pleaded not guilty, and took the stand in his own behalf. During his cross-examination by the assistant district attorney, who by the way was the son of the presiding justice, the man was put through a rigid and searching inquiry relative to the manner and method of conducting the alleged illicit business. At the close of the examination the judge in his pleasantest manner said: "Mr. Prosecuting Attorney your examination of this witness shows a very great knowledge and familiarity with inside workings of this character of business."

"Oh yes," replied the assistant district attorney, "that comes from my early training." There was a suppressed titter among the attorneys and court officers and court adjourned until the next morning.

GO TO THE RESCUE

Don't Wait Till It's Too Late—Follow the Example of a Lowell Citizen.

Rescue the aching back.
If it keeps on aching, trouble comes.
Backache is kidney ache.
If you neglect the kidney's warning,
Look out for urinary trouble—diabetes.

This Lowell citizen will show you how to go to the rescue.

Mrs. Mary Lahiff, living at 15 Franklin Court, Lowell, Mass., says: "Kidney trouble caused me a great deal of suffering. I had a constant backache and mornings would be so lame that I could hardly get around. I used plasters and various remedies but nothing helped me and when I read about Doan's Kidney Pills, I immediately procured a box at Ellingwood & Co.'s drug store and began their use. The backache soon ceased, the action of the kidney secretions was made more regular and I could rest well at night. I am thoroughly convinced that Doan's Kidney Pills is a remedy that will do exactly what is claimed for it."

For sale by all dealers. Price, 50 cents. Foster-Milburn Co., Buffalo, New York, sole agents for the United States.

Remember the name—Doan's—take no other.

Two and Four Passenger

LAWN SWINGS

Thoroughly made. Comfortable in seat and back. The purchase of one guarantees a summer's comfort.

BARTLETT & DOW

216 Central Street.

DR. HOLBROOK'S KODA POWDERS.

FOR HEADACHE AND NEURALGIA ABSOLUTELY SAFE

ST. THOMAS' SALVE

—FOR—

Piles, Old Sores and Skin Diseases

—FOR SALE—

At All Up-to-Date Drug Stores

THIRTY-FIVE CENTS

ELECTRIC AND COMBINATION FIXTURES

At Manufacturer's Prices

—AT—

DERBY & MORSE'S

64 Middle Street, Lowell, Mass.

JAMES E. O'DONNELL

ATTORNEY-AT-LAW

Richardson Building, Lowell, Mass

ALLAN LINE Royal Mail Steamers

Moderate Rate Passenger Service

Boston-Glasgow via Londonderry, [illegible]

Sardinian, June 25, [illegible]; Ionian, July 2; Numidian, July 9; Laurentian, Aug. 6.

Rates of Cabin: Glasgow and Londonderry, [illegible]; Third Class, $27.50. Glasgow, Londonderry, Belfast and Liverpool. Return tickets issued for married couples [illegible] Cabin and 12 years, half fare. H. & A. ALLAN, 110 State st., Boston.

DENIS MURPHY

18 Appleton Street

PEOPLE OF NOTE

The report that the poet Swinburne left an estate worth $120,000, has led to the following compilation indicating the financial status of other famous English poets at the time of their death: Lord Tennyson, $285,000; Robert Browning, $95,000; Matthew Arnold, $6000; Frederick Locker Lampson, $150,000; Coventry Patmore $15,000; William Morris, $275,000. Morris was a manufacturer of wall paper and house furnishings. He made his money not by his poetry but in trade. Matthew Arnold was in receipt of a salary as an inspector of national schools. The others, including Swinburne, inherited comfortable fortunes. Tennyson, however, had a large income from his copyrights. It paid him financially to be a poet. Yet he did not permit his writing to be influenced by the problems of the market. He wrote as he felt and thought, and was shrewd enough to take advantage of the fact that publishers were eager to buy what he had to sell.

George Ade has been honored by election as a trustee of Purdue university, which office he will fill as soon as a vacancy occurs on the present board. The Alumni association made the selection, and under a law passed by the last Indiana legislature Governor Marshall will appoint Mr. Ade as the next trustee.

Mrs. Josephine Sullivan is the first policewoman of Chicago. She was sworn in the other day and invested with all the authority and privileges given to special policemen of the city, and was assigned to detecting thieves and pickpockets in the department stores.

The Rev. Dr. William Carey, a great-grandson of the first Baptist foreign missionary to India, himself a British missionary to India, is in this country consulting with the American Missionary union concerning a plan to raise in this country $1,000,000 of a $10,000,000 endowment fund for Serampore college, in the province of Bengal.

Various individual members of the Burton Holmes travelogue forces are now scattered far and wide over the habitable globe. Mr. Holmes and his associate lecturer, Wright Kramer, have gone to Honolulu and Japan, where they expect to make a walking tour of the little kingdom. From there they will cross Korea, and, boarding the Trans-Siberian train, will complete the circling of the globe by way of Siberia, Russia, Finland, Norway, Sweden, Denmark, and thence by Hamburg and Berlin to Paris, sailing for New York on the Deutschland early in September. Louis Francis Brown, son of Dr. Francis H. Brown of Boston, and the manager of the travelogues, is in England, while Oscar Depue, Mr. Holmes' lantern expert, is superintending the building of a home in Chicago, and Frederick White, who has filled the same relative position to Mr. Kramer, who has been giving the Burton Holmes travelogues in duplicate, is in the far west, making motion pictures in the Yosemite, the Grand Canyon and Alaska.

Ferdinand of Bulgaria will have reached the height of his ambition when he is solemnly crowned czar of the Bulgarians, a ceremony which is now impending and for which he has been waiting seventeen years. All this time the royal regalia—crown, sceptre, orb and sword—have been ready. In 1892 it seemed as though the powers would consent to a Bulgar czar, and Ferdinand, to take time by the forelock, ordered the regalia from a Munich firm of jewelers, but there was a slip, the regalia were not needed and Ferdinand refused to complete the purchase. The jewellers went to law to oblige him to take the regalia, at the same time putting them in their window with the announcement that they were made for the Prince of Bulgaria. Then Ferdinand's masterful mother, Princess Clementine of Orleans, stepped in, paid the bill and kept the jewels by her. There is no doubt that the Bulgarian coronation will be a gorgeous affair, as Princess Clementine left a considerable sum of money for this very purpose, on which she had set her heart.

This is from the New York Telegraph: "Whenever Frances Starr in 'The Easiest Way' is ready to take to the road she will be preceded four weeks by a woman press representative—a woman favorably known in the field of current literature. One of her duties will be to arrange interviews with Mr. Belasco, who will travel one week in advance of the company. Will David Belasco permit himself to be interviewed? He can hardly wait. And he will have something to say to the clergymen and other leading citizens with whom these little heart-to-heart talks have been arranged. And before he has left one of the big cities it is 'The Music Master' against 'The Second Fiddle' that Mr. Belasco's wares will be selling away above par. Mr. Belasco has reason to believe that foolish and arrogant officials in certain communities may enter formal protest against the advent of 'The Easiest Way.' It has been brought to his attention that Boston's mayor, who has volunteered to take in the drama toury-clean, has mentioned Eugene Walter's play as one of several which would not be permitted to corrupt the Harvard first nighters. Like other men with a mind broader than an eyelash, Mr. Belasco knows that 'The Easiest Way' is one of the really great plays of the generation, and he means to insist that it be given the hearing that it deserves."

Joseph B. Bishop, secretary to the Panama canal commission, has arrived in New York from the canal zone.

The Countess of Aberdeen, who is now in this country, is on her way to Canada, where she is to preside over the quinquennial gathering of the International Council of Women. "If Lord Aberdeen, even if he had not been Lord Lieutenant of Ireland," says the Manchester Guardian, "would not have been fit to accompany the countess to Canada, for this dominion has never invented her. It is that no one who held the position of governor general ever should ever return. The wives of returning governors generally would have to take an inferior place to that they formerly held. Two of the former governor generals, viz., the Duke of Argyll, the Marquis of Lansdowne, the Earl of Aberdeen and the Earl of Minto and their wives are forever debarred from visiting Canada."

Supreme Court Justice Gaynor of New York has signed the decree of incorporation of the Catholic [illegible] of the Blind, the first [illegible] for the instruction of the blind to be formed by New York Catholics. The society will take over the school that has been conducted at 215 West 59th street by Margaret Corley, a woman who has been running a school alone with some assistance by a few young women. She has been able to teach only about 20 pupils in association with immediately [illegible] the scope of the work.

PUTNAM & SON CO., 166 Central St.

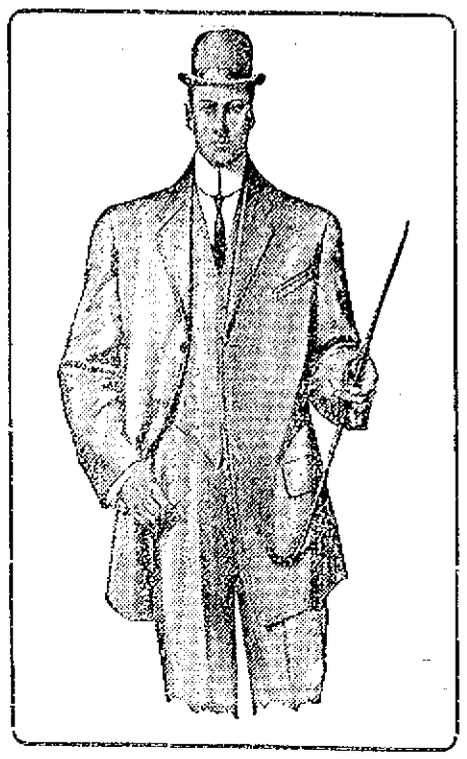

$25.00

Gives you a choice today from all of our Finest Suits made by Rogers, Peet & Co. that have sold for $30, $35 and $40

We mark down today to $25 the costliest clothing that has been produced ready-to-wear

All of Rogers-Peet's Most Expensive Suits Go Into This Sale

Imported fancy worsteds, fancy blues, fashionable grays. Every suit cut on the latest models—tailored in the most superb manner—made from patterns that are positively exclusive, and from materials the colors of which are warranted not to fade.

ROGERS PEET'S SUITS that sold for $30, $35 and $40 | All Now $25

THEATRE VOYONS

Today the Theatre Voyons offers an entirely new program, each number of which is selected especially with a view of pleasing the patrons. "The Son's Return" is the feature picture, and it is an extra good one. It tells of a poor lad's brave fight in the city against poverty and want in order that he may make some money to help his old parents. He returns home disguised and after a thrilling adventure there is a happy family reunion. "The Dog Detectives" show a very interesting case, where the canine proves superior to the human race in detecting crime. "A Strong Dog" is one of the several comedies, and it never fails to bring laughs. The songs are excellent, both in words and music.

LAKEVIEW THEATRE

Local theatregoers will welcome the announcement that the season at Lakeview theatre will open next Monday, June 21st, under the management of Joseph J. Flynn. A dramatic stock company will be seen at Lakeview again this summer, and the many friends of the popular comedian James Kennedy will be pleased to know that Manager Flynn has engaged Mr. Kennedy to head the company, which will be one of the best dramatic companies ever seen at this popular theatre. Mr. Kennedy himself is well known and has earned deserved popularity here by his earnest and capable work in past seasons. Graceful, of pleasing personality and with an abundance of magnetism he has acted and sang his way into the affection of local theatregoers and with this popular comedian at the head of the company, a highly successful season at Lakeview theatre would seem to be assured. The play selected for the opening week is a strong comedy drama from the pen of the talented comedian entitled "Sheridan Kearny" and in which Mr. Kennedy is afforded ample opportunity for the display of his talent. The supporting company is an excellent one and includes such well known stock people as Antoinette Smart, Minnie Stanley, Agnes Lee, Dora Kennedy, Chas. Boulton, Henry Walters, Jos. Foley, P. Maguire and others. "Sheridan Keene" will be presented for the entire week with daily matinees commencing Tuesday and reserved seats for all performances will be on sale at Carter & Sherburn's drug store.

STAR THEATRE

A new cameraphone program, including Blanche Ring and other big specialties, was the features of today's performances at the Star theatre, at which new illustrated songs were sung.

The latest motion pictures and illustrated songs constitute the regular show. There is a four piece orchestra and a singing orchestra of six voices. It is "the biggest and best show in Lowell," and the admission of five cents includes a seat.

Next week talking pictures and vaudeville will be the features in conjunction with the pictures and songs.

ECLIPSE OF SUN

To Take Place This Evening

Beginning at 6.15 o'clock this evening there will be an eclipse of the sun that will be visible in this city as long as the sun remains above the horizon. As viewed from this latitude but a small portion of the sun will appear eclipsed, so that the sun's rays will be but slightly dimmed.

The total eclipse will appear in the northern part of Asia and the extreme northeastern part of this continent. The eclipse will be visible as far south as the southern boundary of the United States, but will not appear in Europe.

EX-GOV. COBB

Is Made Receiver for Granite Quarries

ROCKLAND, Me., June 17.—Former Gov. William Cobb today was by mutual agreement appointed receiver for the Mount Waldo granite quarries in the town of Frankfort, one of the largest and finest granite plants in this country and owned by John Pierce and a brother, both of New York, by whom it was inherited from their father.

The appointment was made by Judge Whitehouse of the Maine supreme court and follows closely on the appointment in New York last week of Ichabod Williams & Son as receivers for the John Pierce Co. and William Bradley & Son of that city. The management of these firms is identical. The New York receivership proceedings were instituted through inability to collect outstanding accounts and the Maine receivership followed as a natural sequence. The New York failure has a large bearing on Maine granite interests.

The John Pierce Co. was incorporated in New York in 1905 with a capitalization of $1,250,000, and William Bradley & Son was formed in the same city in 1902 with $1,000,000 capital.

The principal contract now being filled at Mount Waldo is to furnish cut stone for the Louis library and 250 men are at work there. Former Gov. Cobb understands that work there will not be interrupted. A number of other firms in this section have contracts sublet to them by the New York firms, among them being the material for the Chicago terminal.

If you want help at home or in your business, try The Sun classified [illegible]

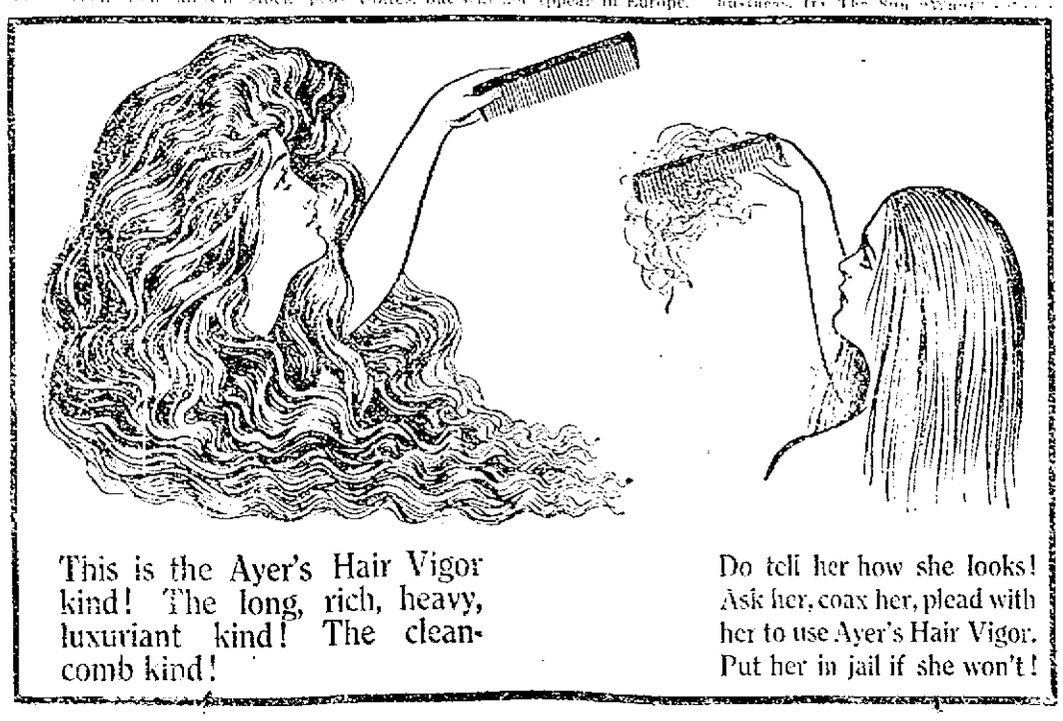

This is the Ayer's Hair Vigor kind! The long, rich, heavy, luxuriant kind! The clean-comb kind!

Do tell her how she looks! Ask her, coax her, plead with her to use Ayer's Hair Vigor. Put her in jail if she won't!

WEIRD HAPPENINGS

At the Gould Castle on Long Island

NEW YORK, June 17.—Howard Gould did not go on to the stand yesterday, as had been expected, to testify against his wife, Katherine Clemmons Gould, whose suit for separation he is opposing. Instead there was a continuation of servants' accounts of their former mistress' alleged fondness for alcohol, and of her manner when under what the witnesses said, was the effect of liquor. And indications are that the plaintiff must endure for another day, possibly for two, the embarrassing ordeal of listening to the testimony of former servants, all of whom have been called at the instance of her husband to sustain, if possible, his contention that living with his wife was impracticable and decidedly unpleasant, hence that the charge of abandonment, the mainstay of Mrs. Gould's case, is not borne out.

What Mrs. Gould heard yesterday was but a reiteration and in some respects an amplification of Tuesday's testimony, the substance of which was that at various times at the big Long Island show place, Castle Gould, she was intoxicated, abused menials, gave arbitrary and unreasonable commands to the servants and used rather severe language in altercations with her husband.

A carpenter, Herbert Trotter, was the last witness of the day. He said when he was working in the servant's house Mrs. Gould rushed in there and swore at and abused the servants.

"Her voice was shaky and incoherent, her hair disheveled and she was very profane. She was decidedly drunk," said the witness.

"At another time she came into the stables while I was working there and swore at the grooms, and was so drunk that everyone could tell she was drunk," he continued.

"She tried to go upstairs to the bathroom but could not navigate the steps," he added emphatically.

Trotter said he was ordered to go to Blue Gap farm, the Gould place in Virginia, and saw Mrs. Gould intoxicated upon his arrival there. On several occasions, he added during the first ten days he was there, he saw her drunk and heard her swear a great deal at the workmen.

Trotter went on to say that he refused finally to work at the Blue Gap farm on account of Mrs. Gould's abusiveness.

Trotter testified that Mrs. Gould was only "occasionally intoxicated" during her stay of ten days at the Blue Gap farm, when he was there.

"You mean not as often as at Castle Gould?" queried Mr. Shearn on cross-examination.

"Yes," replied Trotter.

"How many times do you think she was intoxicated during that ten days?" asked Mr. Shearn.

"Every other day," was the reply.

The witness testified that Mrs. Gould once fell off her chair when intoxicated, and for several days at a time at Castle Gould, seemed to be drinking all the time.

Referring to the time when Trotter said Mrs. Gould fell off a chair and lay on the floor helpless, Mr. Shearn pointed his finger at the witness and shouted:

"Did you put something in Mrs. Gould's coffee that night at Blue Gap farm?"

"I certainly did not" replied the witness.

"Did not you get Betty Foster, the hired girl, in the kitchen to put something in Mrs. Gould's coffee?" asked Mr. Shearn again.

"No, I did not," said Trotter.

"Don't you recall that Mrs. Gould accused you of poisoning her at Blue Gap farm?" asked Mr. Shearn.

"I certainly do not," replied Trotter.

"She was taken sick and fell to the floor directly after she had been eating something, was she not" asked Mr. Shearn.

"No, it was two hours before she ate," replied the witness.

During this cross-examination Mrs. Gould eyed Trotter with a piercing look of disgust.

After adjournment Mrs. Gould's counsel argued on a motion in another part of the supreme court for $20,000 counsel fees, and $3900 for extra expenses. Mr. Gould's lawyer opposed the motion on the ground that the plaintiff has funds sufficient to defray the fees of her counsel without levying on the husband.

In his argument Mr. Shearn made it clear that the Gould trial will go on for at least a week more and will probably be prolonged 10 days. He declared he had fifty witnesses ready to rebuke the testimony of the defense. Thus, before the close of the trial it may be necessary to hold night sessions.

Calcium Carbide,
2 lb. cans 25c, 10 lbs. $1.00
Hellebore ..... 12c lb.
Arsenate of Lead ..... 20c lb.
Insect Powder ..... 35c lb.
Roach Food ..... 15c and 25c
Silicate of Soda ..... 10c pt.
Castor Oil ..... 17c pt.
Citrate Magnesia ..... 40c lb.
Hydrogen Peroxide,
4 oz. 15c, 8 oz. 25c

TALBOT'S CHEMICAL STORE
40 MIDDLE ST.

Summer Prices For COAL
Buy Early and Get the Best
E. A. Wilson & Co.
4 Merrimack Square—700 Broadway—15 Tanner Street

Residence Tel. 1911. City Hall Garage Tel. 1302
Sight Seeing, Club Parties, Weddings, Local or Out-of-town Parties taken out at short notice by
Mercier, "The Automobile Man"
Two 1910 Stevens-Duryea Seven Passenger Touring Cars, 54 H. P. Fully equipped with all modern accessories. Competent Chauffeurs. Reasonable Rates.
EDMOND H. MERCIER, 141 Cabot Street, LOWELL, MASS.

COAL
The Satisfactory, Dependable, Worth-the-Money Kind
LIVINGSTON
15 THORNDIKE STREET

THE SAMPLE SHOE SHOP CO.
T. A. PINE, Treasurer.
Wier Building, 212 Merr'k St. 2nd Floor, Over Miley-Kelman's
NOW OPEN
WALK SHORT FLIGHT OF STAIRS
OUR MOTTO—Walk a flight and save a dollar, these are tight money times. THREE THINGS worth your while when considering the purchase of shoes.
Selling Economy, Quality and Fit
We are located on second floor where RENTS are LOW—that's ECONOMY. Our shoes are factory samples—that's Quality. Our salesmen are the most experienced in their line—That insures the good FIT. We refund money if purchase is not satisfactory. THE ORIGINAL AMERICAN SAMPLE SHOE SHOP CO.
REMEMBER OUR PRICES at $2.00 and $2.50 a pair, for styles sold elsewhere at $3.00, $3.50, $4.00 and $5.00.
Other stores at 496 Washington Street, Boston; 74 Boylston Street, Boston; 126 Washington Street, Salem. All our stores up one flight.

FRAMER OF INCOME TAX BILL AND TWO SUPPORTERS OF MEASURE

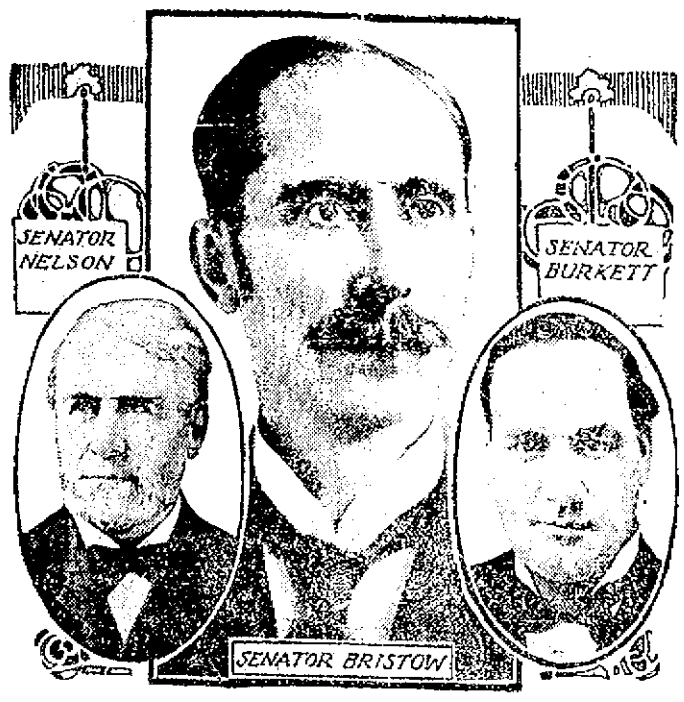

WASHINGTON, June 17.—Senator Knute Nelson of Minnesota, a strong factor in the progressive element in the senate, drafted and introduced the joint resolution providing for an amendment to the constitution permitting the imposition of a tax on incomes. This amendment will be the basis of action by the judiciary committee, of which Senator Nelson is a member. Senator Nelson has voted with Senators Cummins, Dolliver, Beveridge, La Follette and the other progressives on nearly all the tariff schedules, declaring that the pledges for tariff revision must be carried out. He was unwilling, however, that the income tax measure should become a part of the tariff legislation. Senators Burkett of Nebraska and Bristow of Kansas also are active in the progressive wing of the senate.

TO WED STUDENT

Miss Paul is Daughter of Millionaire

PHILADELPHIA, June 17.—Miss Mary Astor Paul, daughter of the late I. W. Paul, a Philadelphia multi-millionaire, is to be married on June 23 to Charles Munn of Washington. Owing to the recent death of her father the wedding will be a simple one, but many notable persons will be present. The invitations have been issued by her brother, A. J. Drexel Paul. The young couple will take a trip to Boston for the present, as Mr. Munn has a year yet to complete his course at Harvard. When Miss Paul was introduced to society somewhat more than a year ago her father gave a magnificent ball, at which Louis Bradley's fortunes were a feature.

AN EXPLOSION

CAUSED A LOSS OF $2500 IN CHARLESTOWN

BOSTON, June 17.—An explosion of Bunker Hill day fireworks occurred early this morning in the store of Alice Welsh on Bunker Hill street, Charlestown, and several persons narrowly escaped injury. The police rescued three women from the upper floors of the building and a brother of Miss Welsh rescued her and her sister from the store. The property damage was $2500.

If you want help at home or in your business, try The Sun "Want" column.

SOCIAL AND FRATERNAL

Local 592 of the International Steam Engineers [illegible] Engineers hall in Middle street last night and transacted considerable business. The principal business of the meeting, however, was the election of officers for the ensuing term, which resulted as follows: President, William Kendrick; vice president, Wm. C. Gould; corresponding and recording secretary, John H. Smith; financial secretary, J. H. Moffitt; treasurer, William Kendrick; guard, David Duffy; conductor, William McGloy; trustee for three years, A. W. Hersome; [illegible] A. W. Hersome, Dennis Duffy and [illegible] delegates to trades [illegible] McGloy, Kendrick, [illegible] Jones, Arnold and Ready, [illegible] A. W. Hersome. A memorial [illegible] was adopted for the late [illegible] President Roosevelt and Secretary Metcalf and Shaun [illegible] of the serious accident which took place in New Bedford Sunday, which was very [illegible] The [illegible] bill [illegible] the action of the Lowell [illegible] bill [illegible] believe it [illegible] will [illegible] coming [illegible]

Spinning [illegible] No. [illegible] I. O. G. T. held [illegible] meeting in Pilgrim hall [illegible] all [illegible] Brothers [illegible] and sisters were present. [illegible] with an [illegible] party [illegible] June [illegible] the [illegible] to [illegible] John [illegible] Rock, Leland Cutler, Mrs. [illegible] Gerrish, Alfred Crisp, April [illegible] Mrs. [illegible] Little's stop.

If you want help at home or in your business, try The Sun "Want" column.

Don't look in the mirror, dear! It might stop the clock!
Ayer's Hair Vigor keeps the comb clean

MAY BE MURDER

Haverhill Man Was Found Dead in Lawrence

HAVERHILL, June 17.—The belief of relatives that he was murdered, together with much doubt in the minds of the authorities and various unexplained incidents in connection with his death, has prompted Medical Examiner George W. Dow of Lawrence to hold an autopsy today on the body of Wm. J. Sullivan. It is supposed that he received the wounds which caused his death within three hours after leaving his wife in Lawrence on last Saturday. In the report of his death in that city on Monday, the cause is ascribed to "alcoholism," although the undertaker who cared for the body states that there is a bad gash on the back of Sullivan's neck, and various wounds on other parts of his body.

Sullivan worked in Lawrence for a month as a brick mason. When his wife went to visit him from this city last Saturday he told her of trouble with a man who had stolen a spirit-level from him. When he left her he said he was going to try to recover it. Early Saturday evening he was found on a garden bench by a policeman in a stupor. Believing Sullivan's condition to be due to intoxication, the officer took him to the police station, where he was locked up on that charge.

Monday forenoon Sullivan appeared in the police court to answer to the charge. Before coming to trial it was noticed that he appeared ill, and he was taken to the Cottage hospital. He died there in the afternoon. The police claimed that the man bore no marks of wounds when delivered out of their hands to the court officials, so that the belief that the wounds were received on Saturday is not borne out. When he received the gash is a question.

"The Kayser"
Patent Finger-Tipped Silk Gloves
Every pair of Kaysers contains a guarantee, and every dealer fulfills it.
It is good for a new pair if the gloves are not right.
Every genuine Kayser, too, has "Kayser" in the hem.
Look for the Guarantee
The Kayser warrant and the Kayser name mark the finest silk gloves in existence.
For 25 years, every satisfied woman has worn them.
The fabric is our own weave. The fit and finish come through fifty operations, through which every Kayser glove goes.
Every finger has our patent tip.
Gloves half as good cost just as much. The poorest gloves cost no less.
So be careful. Look for the name in the hem.
Short Silk Gloves, - 50c, 75c, $1.00, $1.25
Long Silk Gloves, 75c, $1.00, $1.25, $1.50
JULIUS KAYSER & CO., Makers, New York

BARS CIGARETTES

Adm. Schroeder Places Ban on Them

WASHINGTON, June 17.—Cigarette smoking by the enlisted men of the United States navy should be discouraged as much as possible in the opinion of Rear Admiral Seaton Schroeder, commander-in-chief of the Atlantic battleship fleet.

Admiral Schroeder desires to see a ban placed on the habit and has recommended to the secretary of the navy that no cigarettes be sold at the ship's store on any of the vessels under his command. It is probable that Secretary Meyer will take action in accordance with Admiral Schroeder's recommendation. Admiral Schroeder began his observations as to the effects of cigarette smoking by the jackies at different times while he was executive officer of several of the ships of the navy. He believes that cigarettes impair the health of the men and do not in any way increase their efficiency for duty.

McGauvran Bros.
LOWELL'S LEADING
Piano and Furniture Movers
Furniture and Crockery Packed by Experienced Men
STORAGE
OFFICE, 5 BRIDGE STREET
Opp. Transfer Station
Office Tel. 49 Residence Tel. 1035-1

SIMPLEX
Vacuum Cleaner
Operated by hand. Price $25 delivered. Rentals, $3.50 per day.
W. T. S. Bartlett
653-659 MERRIMACK ST.
The Uptown Hardware Store

Nelson's Colonial Store
WATCH TOMORROW'S PAPERS
For Advertisements of Our New
25c, 45c, 75c, 95c
Departments Occupying Entire Second Floor
IT SAVES TO PAY CASH
COLONIAL BUILDING, MERRIMACK AND CENTRAL STREETS

TWO STARS OF THE CHICAGO NATIONALS WHOSE ABSENCE IS A BIG HANDICAP

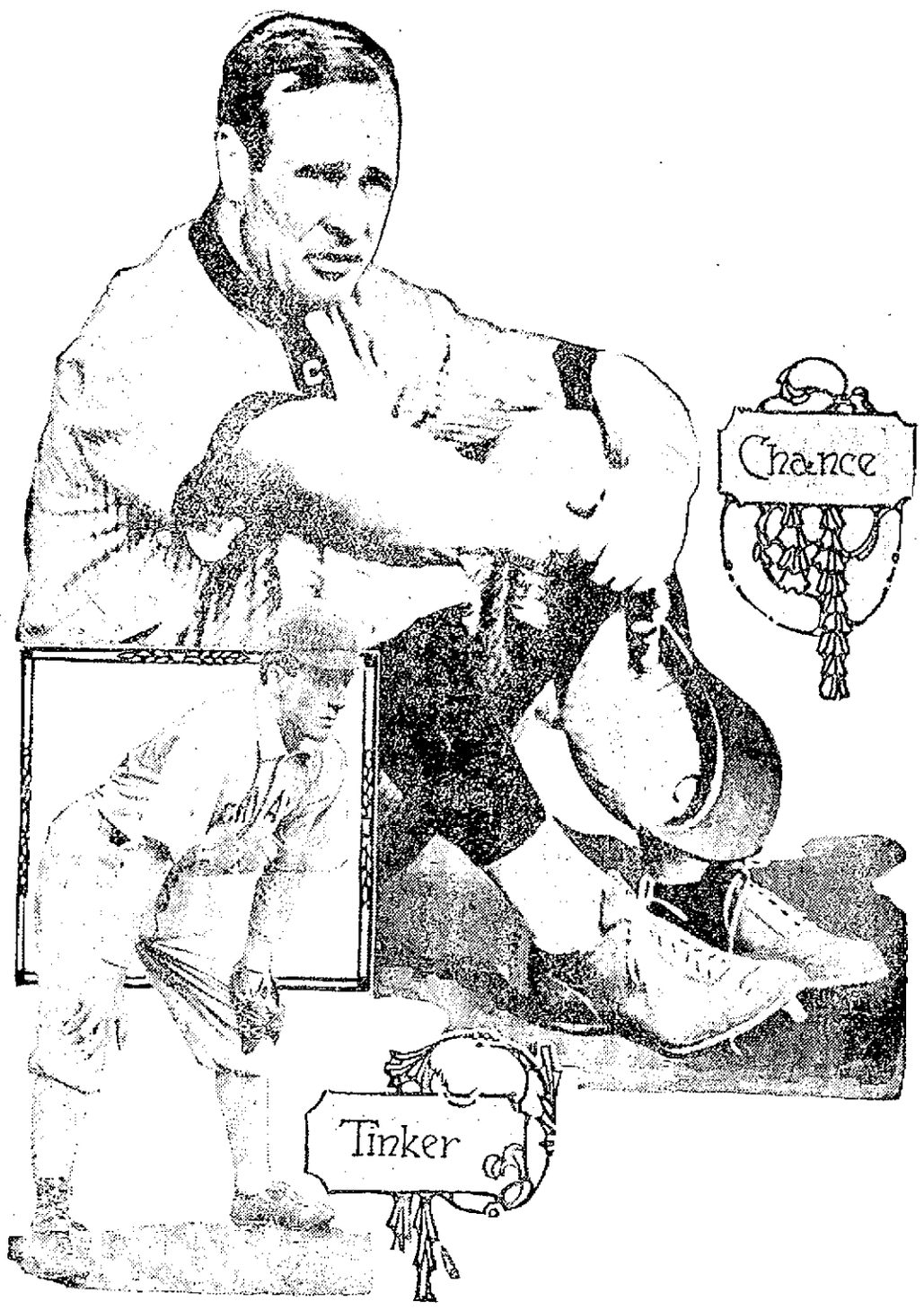

CHICAGO, June 17.—Considering the amount of hard luck the team has had since the start, great credit must be given to the Chicago Nationals for their splendid showing and the high position they hold in the pennant race. Since the season began many of the Cubs' stars have been out of the game with injuries. First it was Third Baseman Steinfeldt, then shortly afterward Pitchers Reulbach, Overall and Hageman. Manager Chance himself dislocated his left shoulder several weeks ago. The Cubs' leader had the plaster cast removed the other day and hopes to be able to get into the game within the next two weeks. Joe Tinker, Chance's star shortstop, is the latest member of the world's champions to be laid up. In a recent game Tinker strained his back and will be out of the lineup for a few weeks. The champions' real infield has been in the game for only a little while this season. Tinker, Chance and Steinfeldt worked first with Zimmerman, and then, shortly after Evers returned, Chance was laid up. Now there are two utility men, Zimmerman and Howard, in the game. Manager Chance thinks the team will strike its proper stride when Overall's arm gets back into shape and when all his world's champions are working. He is still confident of catching up with the Pirates before July.

BUNKER HILL DAY

Was Observed by the People of Boston

BOSTON, June 17.—The day which 134 years ago arose from Bunker Hill when the memorable battle between the American colonists and the British troops was fought was almost ushered at sunrise today by the roar of salute ing cannon and racket of firecrackers in Charlestown, which ushered in the celebration of Bunker Hill day. While the event was generally observed in all the suburbs of Boston the most elaborate celebration was in the Charlestown district where the "seventeenth of June" looks next in importance with the Fourth of July. Patriotic pageantry and everything that goes to make a holiday observance with celebration today was expected to surpass all previous years. There were three parades, morning, afternoon and evening, while the program of sports and other events was more extensive than ever before.

Open house was the rule along all the political, fraternal and religious organizations and many of the residents of the district, while patriotic exercises were held at many places.

The annual steeplechase meet at the Country club, Brookline, was again today, while automobile races at Readville, a firemen's playoff at Salem, bicycle racing at Revere and morning baseball games at Boston and Lynn were among the attracting events.

MEMORIAL SERVICES

Members of the various lodges of the M. C. O. F. of Lowell and vicinity will hold their memorial service on Sunday, June 27. Previous to going to church they will meet in Grafton hall, Merrimack street, and proceed in a body, when the following program will be carried out.

Opening Prelude.
Solon Stevens.
Hymn, All Hail the Power of Jesus' Name. Corp.
Prayer.
Rev. N. W. Matthews.
Solo.
Vocal Quartet.
Hymn, Lead Kindly Light.
Congregation.
Memorial Address.
Rev. H. A. Wilbur.
Solo.
Vocal Quartet.
Benediction.
Prof. C. E. J. Wilson.
Offering.
Rendition of Dirge by Mixed Quartet.
Hymn, My Faith Looks Up to Thee.
Corp.
Sermon.
Vocal Quartet.
Benediction.
Rev. M. W. Purdie.
The following committee of arrangements have charge of the memorial service: Messrs. Solon Stevens, Chairman, Frank E. Dunbar, Secretary, Frank E. Dunbar, Jr., Treasurer, Frank E. Dunbar, Jr., Chas. E. Dunbar, Chas. E. Dunbar, Jr., Chas. E. Dunbar, Jr., Chas. E. Dunbar, Jr.,

Cleveland Americans One Big Disappointment of Season

By TOMMY CLARK.

THE biggest disappointment of the 1909 baseball season has been the miserable showing of the Cleveland Americans. Before the present campaign began the Naps were in many sections the general favorites for the pennant. In fact, Manager Lajoie himself was so confident that he threatened to quit the game if the team should fail. Last fall the team made such a remarkably good showing in the race it was figured that with a little strengthening this season there was small doubt that the Naps would come near making a runaway race of it. So far it has been just the opposite. The team, with the addition of the new men, is unquestionably stronger than it was last season, and it is a matter of record that there has never been anything materially wrong with the Naps' pitching staff. For years Cleveland has had one of the strongest teams in the league, but it has always failed to land on top, though the wiseacres of the game have picked it to win the flag year after year. The lack of spirit and ginger has been one great fault with the Lajoie aggregation. The players copy their great leader in that they try to be listless. Lajoie has a peculiar style which would not create any enthusiasm for any other player, but because of his great ability he gets away with it.

Never since the days of the old Cleveland Misfits has a team proved such a disappointment to the fans as the Naps of 1909. The great finish of the Larrupers in 1908 put the fans on edge of expectancy for still greater things this year. It's no wonder that the fans dreamed of their idols comfortably situated in first or second place when one takes into consideration the amount of money expended to strengthen the team.

The owners of the club gave up one star pitcher and one other flinger in addition to a large amount of cash for Cy Young. They dug down deep into their pockets for Outfielders Lord, Raftery and Sullivan. They paid out $10,000 for Falkenberg and Altizer. They did not spare expense in getting Land, Easterly, Wright and Sitton. Then, too, they hired Jim McGuire (and Jim draws a mighty good salary) merely to coach the batteries and officiate on the coaching lines.

Aside from Terry Turner, the Naps' shortstop, there is not a cripple on the team, yet the Naps do not win. It is easy to see why they don't win, in a way, but the fans would like to know why it is the pitchers, who say they are in good condition, cannot be as effective as their rivals; why the fielders, who led the league in 1908, cannot field as well as their adversaries; why the batters cannot accumulate more than three or four hits to the game.

Nearly every member of the team plays dopily at times during the critical stages. There are exceptions, it must be admitted, but on the whole there is an absence of the up and doing spirit.

Without any doubt the Naps are too tame. There are too many handshakers and not enough of the scrappy variety in the squad. The Naps can smile through a defeat early in the season easier than any other team in the league. Already they seem to have forgotten how close they came to winning the pennant and its opportunity to share in postseason receipts.

When the team was knocked out of the championship on the last trip to St. Louis each and every player said: "It's all off with the handshaking gas from now. Every member of every other team is our enemy. That's our platform from now on."

Winter intervened, however, and the same old spirit is being manifested. This is in direct contrast to the Tigers who bury all friendly feelings on the diamond and scrap for every bit of advantage.

Cleveland has in reality two managers over its ball team this year. Lajoie bears the title, but Jim McGuire has to have his say. It may be in the nature of consultations with Larry, but the fact that he has had much more experience than Lajoie is giving him more or less prestige.

Truly, the owners of the Cleveland club have left nothing undone to land the pennant. Money has been lavishly spent for playing material until the team looked to be invincible. Lajoie had been given an assistant and everything possible done to assure victory.

Even exhibition games were eliminated for fear that some of the players might be injured in these practice contests.

Lajoie's managerial duties have greatly interfered with his playing ability. The Clevelands' leader is one of the greatest ball players that ever appeared on a diamond, but this season his errors have been very costly to his team. In fact, it was due solely to his fault that the Naps were robbed of many games. There is no doubt that Lajoie would play much better ball if he could get away from Cleveland for awhile. He has served a long time with the Cleveland team. He has led it close to the championship mark, but never has been quite able to carry the players over the mark. So many attempts and so many failures are bound to leave their impress. If Lajoie could only get a vacation for about a year in another city the chances are that he might go back to Cleveland and meet with better success than he ever had in his life.

The Cleveland team has been the one big disappointment in the American league this year. There is no doubt about it, and the Cleveland enthusiasts are becoming a little weary and are asking the management to show something more than the failures which have been recorded. The combined duties of manager and player have worked so much havoc with Lajoie's temperament that he is overanxious, and his own anxiety is the very thing which is marring his work. That is often the case in baseball.

On paper the Naps appear about the strongest team in the American league. The catching department, with Clarke, Easterly and Bemis, is one of the best on the circuit. The pitching staff is a formidable one. Joss, Bagby, Falkenberg, Lakdart, Young, Rhodes, Foster and Schwartz constitute one of the strongest in the league. The infield is one of the greatest you ever had. Stovall, first base; Lajoie, second, Turner, short, and Bradley, third, compare favorably with any that has ever appeared on a major league diamond.

The one great fault of the Naps is that the team plays listless ball. Place a man like Bresnahan of St. Louis, Jennings of Detroit or Chance of Chicago in charge of the team for a season and one would see the coveted flag hoisted on the Clevelands' grounds. Look at the team work that Bresnahan has injected into the St. Louis Cardinals and the energy play of the youngsters this season. With no one figuring that the Cardinals will head the second division, it is a good bet that they will not finish last. On the Cardinals there is not one real star. Still, it is due to Bresnahan's never say die spirit that the team is playing aggressive ball. Give Bresnahan the grind material that Cleveland has on hand and it is a good bet that the St. Louis leader would come near making a runaway race of it in the American league.

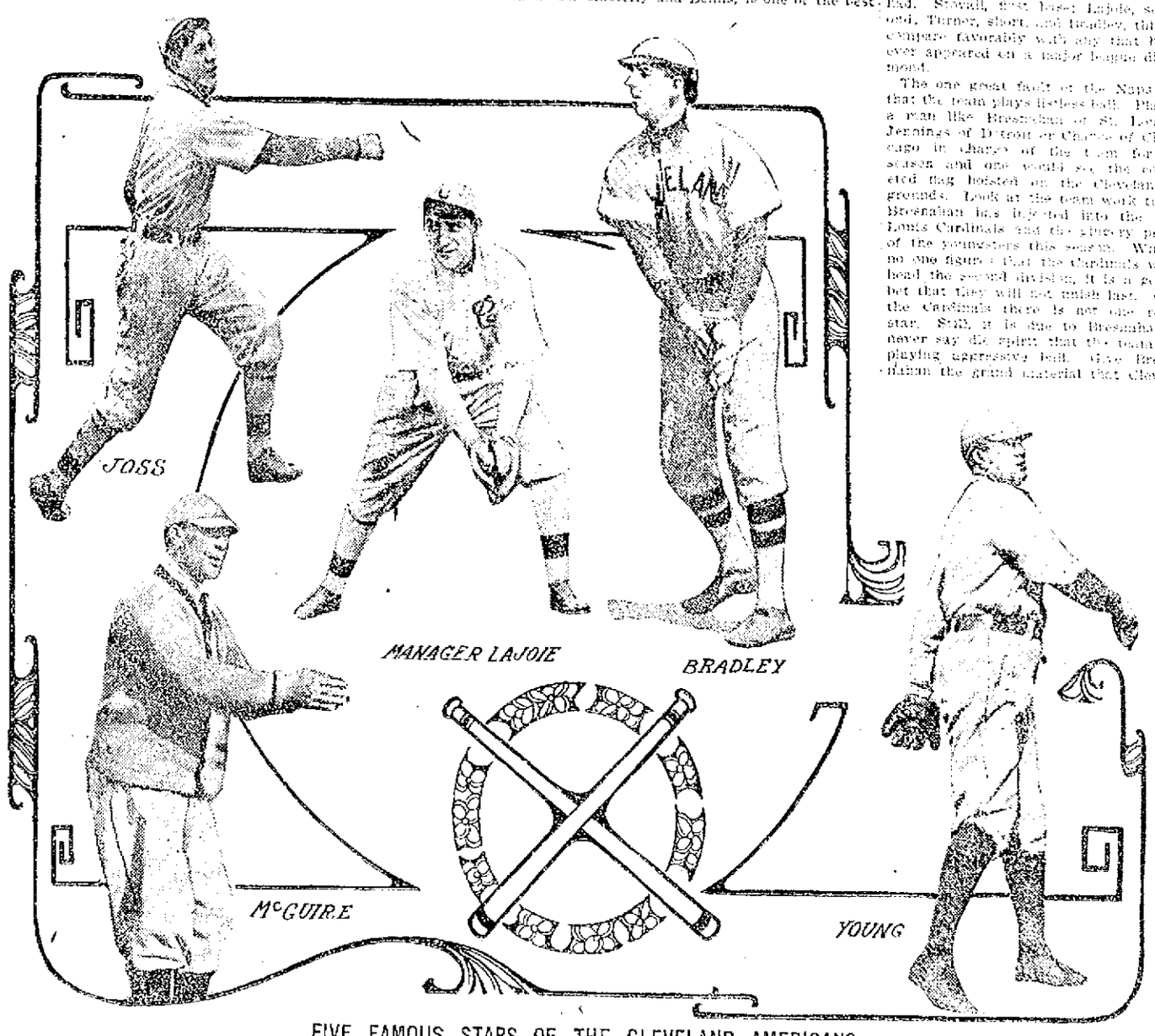

FIVE FAMOUS STARS OF THE CLEVELAND AMERICANS.

Rookies Making Good Showing.

Youngsters are showing up remarkably well this season. The Boston and Philadelphia Americans, with a lot of young fall losers, are cutting quite a big swath in the race for the flag on Rob Johnson's circuit, while Pittsburg, in the old league, has brought several of its veterans and is playing youngsters with good effect. It is questionable whether there has ever been a season in which so many young players were made good, though, of course, there is apt to be a great falling off before the race is over.

Whether there is much truth in the rumor of veterans of class breaking into first company or whether many of the former stars have gone back to such an extent that making good these days is easier is a matter of conjecture, but the fact remains that the teams which are relying on their new men to win flags are doing it to date.

Another Baseball War?

Rumors of another baseball war are rife because of the aggregation of the new ball club agreement framed up at the request of the two strongest minor leagues, the American association and Eastern league, which, however, these two organizations have failed to ratify. This action on the part of the two disgruntled minors is looked upon as a premeditated action which has for an object the breaking away from organized baseball.

But the chances are that this, like all other disagreements, will be satisfactorily adjusted before there is a real breach. The minor leagues cannot afford a war. They are prospering under existing conditions, and they have no assurance that they can live without organized baseball. There are too many wise business men tangled up in baseball to allow a war to take place, and if the issue was forced it would probably mean the annihilation of the two minor leagues referred to.

ANSON LAUDS WALSH.

Veteran Says Spitball Pitcher Is King of All Slab Artists.

"Cap" Anson, leader of the Chicago Colts of former days, paid Ed Walsh, the White Sox pitcher, a big compliment recently, calling him the king twirler of the land.

"Ed Walsh is the greatest pitcher of the country and one of the best who ever lived," said Anson. "I hear some claiming that Joss of Cleveland is the premier. Others hold out for Mordecai Brown of the Cubs, Christy Mathewson of the Giants, Bill Donovan of the Tigers, Rube Waddell of the Browns and Cy Young of the Naps. But it's Walsh for me.

"He kept the Sox in the running last season. That cannot be denied. He is the biggest drawing card in the country. I wish I had had Walsh in the old days. He would have been a great running mate for John Clarkson. That pair couldn't have been beaten. I can see only one man these days, and his name is Walsh."

Tregelles Tells American Playwrights Where They Are At, If Anywhere

Grace Elliston to Be Real Star

[From Our New York Dramatic Correspondent.]

AT least as often as "every once in awhile" some youthful dramatic critic on a salary of $12 per writes a column about "the coming of the American playwright into his own." It is in order to write about the popularity and superiority of American playwrights whenever one of them blackjacks a feeble manager in a back alley and gets a piece accepted, which is not to say produced. This is the stock story of the dull, dreary days when the scribe has space to fill with nothing to fill it with.

In fact, we hear so much about the American playwright on these occasions that one would fain, and likewise, perchance, wonder, when a drama from a foreign pen gets on to the American boards—that is, one would wonder if he were totally ignorant of the stage of this country. But it is a deeply regrettable fact that the American playwright is of secondary importance in his own land, like the prophet of axiomatic repute.

A Single Illustration.

Perhaps a single instance will serve to illustrate the cleverly disguised point of this article. An American manager, probably the leader of his country's stage producers, has made his plans for next season. How many American authors are represented among the plays he has announced? Three and almost a half. The "almost a half" is William Collier, who, thank heaven, is more actor than playwright. The three whole ones are Augustus Thomas, Clyde Fitch and George Hobart.

And how many foreign writers have "sneaked something over" on the manager in the shape of a play or two? Eight at the present writing and two others to be announced later. The eight European playwrights are Henri Bernstein, who shows symptoms of becoming Sardou 2d; Henry Arthur Jones, who says poverty is insincere; Henry Bataille; W. Somerset Maugham, who has become successful enough to sell the first plays he wrote; Alfred Sutro, author of "The Builder of Bridges;" John Galsworthy, who wrote "The Silver Box" and "Strife;" De Caillavet and De Flers, authors of "Love Watches" and "Buridan's Donkey."

Yes, the American author has come into his own. The only questions remaining unsettled are: What is the American playwright's own? Does he own anything? Or does he only owe?

So far as the writer can see, the only [illegible]

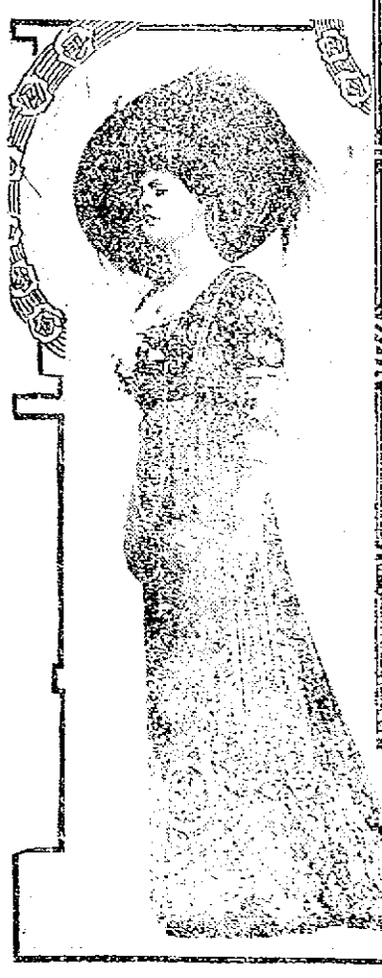

ETHEL BARRYMORE AS SHE APPEARS IN HER LATEST SUCCESS.

In "Lady Frederick," imported from the London stage, Miss Barrymore has enjoyed probably the most successful tour of her career.

American Rights For a "A Persian Princess."

The Messrs. Shubert announce that [illegible] arrangements [illegible] the American rights for "A Persian Princess," [illegible] successfully produced in London, which is now running at the Queen's Theater, London.

"A Persian Princess" is in two acts, [illegible] by Graham Vantock and P. J. Barrow. The lyrics are by Percy Greenbank and the music by Sidney Jones, additional musical numbers being introduced by Marie Horne. In the London production George Graves made a hit in the part of King Khayyam.

Grace Elliston to Star.

Contracts have been signed between Henry B. Harris and Harriet Ford, who, it will be remembered, dramatized "A Gentleman From France," and Miss Caroline King Duer, a sister of Mrs. Clarence Mackay, for the rights to their new comedy, entitled "An American Girl From France." The contracts call for a production of this play early in the coming season.

Miss Grace Elliston, the original Shirley Rossmore in "The Lion and the Mouse" and who lately appeared in the leading female role in Harrison Grey Fiske's production of "The Devil," will be the star. Miss Duer has contributed considerably to magazines and is the author of the novel "Unconscious Comedians." This is her first effort at playwriting. The scenes of the play are laid in New York and deal with an American girl who was reared and educated in France and comes to America and becomes prominent in New York society.

"During Ethel Barrymore's New York engagement next season she will give further performances of Nora in Ibsen's 'A Doll's House.' Miss Barrymore's splendidly brainy performance of Nora, a rendition of a difficult part placed by many critics on a higher plane of achievement than anything the American stage has yet seen in Ibsen interpretations, is, to Miss Barrymore's mind, the best work she has ever done as an actress and certainly the most gratifying and fruitful field of endeavor as an ambitious actress."

So writes Miss Barrymore's press agent. Perhaps Miss Barrymore will be delighted as well as surprised to hear the news.

Wilson as "The Bachelor's Baby."

Recently the Harvard university stadium was temporarily loaned to Francis Wilson for the production of a new comedy, "The Bachelor's Baby," which Mr. Wilson first staged in Baltimore. The story and atmosphere of "The Bachelor's Baby" very much suggest the kind of comedy in which the late Stuart Robson became famous. In fact, in reading it reminds one, though only in atmosphere, of Mr. Robson's "The Bachelor's Romance," totally dissimilar as the two plays are in story. It would be an interesting turn of affairs and a genuine benefit to the stage if Francis Wilson were to slide snugly into the shoes probably never occupied since Stuart Robson's death.

Frohman Gets "The Arcadians."

Charles Frohman has secured the American rights of the new musical play produced at the Shaftesbury theater recently with great success, called "The Arcadians." Mr. Frohman says that not only do the leading London newspapers say that "The Arcadians" is the best musical comedy seen for many years, but he considers it one of the best properties in musical comedy for America since "San Toy" and "The Geisha." He is arranging for an early production in New York.

Frederick Tregelles

ADVICE TO PLAYWRIGHTS.

By LENA ASHWELL.

Get a good, simple story. Let it be human and appeal to all kinds of people, so that it will be of interest to those in the stalls as well as in the gallery. Do not let too many things have "happened" before the rise of the curtain. Center your interest on one or two people. Limit the number of your characters as much as possible. Write in simple, colloquial English. Read what you have written aloud and hear whether it sounds natural.

Learn to criticise your own work. Cut all unnecessary lines so that the action does not drag. Avoid all monologues and asides. Do not change your scene in the middle of an act. Do not have more than four acts; three are preferable. Let your acts be no longer than about twenty-five or thirty-five pages in typewriting, and no shorter, under any circumstances, than eighteen pages.

Avoid topics of the hour, as by the time the play is read and produced such topics are likely to be stale. Write on modern life if possible. Study the best modern English dramatists, such as Ibsen, Pinero and Jones, for construction; Shaw and Wilde for dialogue. If you read foreign authors study Brieux, Donnay and Capus in French, Schnitzler in German, Bracco and Giacosa in Italian.

BARRIE Tells How He Became Author *and* Playwright

THE malignancy of publishers could not turn me back. From the day on which I first tasted blood in the garret my mind was made up; there could be no hum-drum-dreadful-drum profession for me. Literature was my game.

It was not highly thought of by those who wished me well. I remember being asked by two maiden ladies about the time I left the university what I was to be, and when I replied brazenly, "An author," they flung up their hands, and one exclaimed reproachfully, "And you an M. A.!" My mother's views at first were not fascinating. For long she took mine jeefingly as something I would grow out of, and afterward they hurt her so that I tried to give them up. To be a minister, that she thought, was among the fairest prospects, but she was a very auld-fashioned woman, and sometimes she would add, half scared at her appetite, that there were ministers who had become professors. "But it was not daring to think of such things."

I had [illegible] on my side, an old tailor, one of the fell auld men I have known and [illegible] for talking, and it was he who gave me much encouragement, perhaps quite unconsciously. He was a bachelor [illegible] all that he [illegible] was an old man, pallid [illegible]. His legs drawn so when he walked as if he was ever carrying something [illegible] his legs. His waist was [illegible] the shortest, from the [illegible] on the back to the [illegible] on which he sitted, from the [illegible] to the body, and so to bed. He might have gone out and [illegible] but in the years I knew him [illegible] his brave life [illegible] was only [illegible] then [illegible] his room for an [illegible] I did [illegible] seem to see him now, and he is somewhat dizzy in the old atmosphere. In one hand [illegible] the other, [illegible] his [illegible]. A faint smile of shared shame [illegible] This man had heard of my set of poems [illegible] the poets and asked for a single sight of them, which I [illegible] to my first meeting. I remember how he spread them [illegible] and after [illegible] his eyes [illegible]

[illegible]

There was of Cowley were new to me, but the sentiment was not new, and I repeated how the old tailor could see through me so well. It was strange to me to be so frankly that he had a high opinion of me at all. But of his most [illegible] days when [illegible] had thirsted to [illegible] for fame, but was afraid, and while he hesitated old age came and [illegible] him chasing a box [illegible].

He it was who insisted that I take my first manuscript to a publisher. It was accepted. Success seemed to come easily after that, and it was not long before I packed office [illegible] for the [illegible] J. M. Barrie.

EDMUND BREESE, WHO WILL STAR IN "THE EARTH," BY JAMES BERNARD FAGAN.

"The Earth" is one of the big London [illegible] and Messrs. Davis will [illegible] Mr. Breese [illegible] in London.

TRAINS TO AND FROM BOSTON

SOUTHERN DIV.

To Boston. Lve.	Arr.	From Boston. Lve.	Arr.
5.46	6.50	6.30	7.26
6.27	7.41	7.53	8.35
6.44	7.53	8.15	9.01
6.49	7.30	9.00	9.39
7.01	8.00	10.00	10.37
7.22	8.05	10.21	11.34
7.31	8.50	11.30	12.07
7.44	8.35	12.00	12.56
8.58	9.40	1.00	1.37
9.27	10.35	2.00	3.02
9.33	10.19	3.00	3.37
0.45	11.40	b3.51	5.02
1.38	12.20	e4.14	5.30
2.12	1.0.	5.00	5.37
3.46	2.30	b5.21	6.23
5.41	3.33	5.38	6.28
5.47	4.40	b5.51	7.0.
4.28	5.30	e6.14	7.37
5.20	6.15	7.30	8.02
6.10	7.19	8.30	9.03
6.28	7.10	10.30	11.34
7.52	8.55	11.20	12.36

WESTERN DIV.

To Boston. Lve.	Arr.	From Boston. Lve.	Arr.
6.50	7.55	z7.00	8.10
8.04	8.55	8.25	10.55
9.00	10.50	10.55	11.52
10.50	11.55	11.50	12.55
12.00	1.05	2.15	3.20
3.10	4.14	3.30	4.30
4.28	5.25	4.50	5.50
5.06	6.12	6.02	7.05
5.00	6.06	6.35	7.45
9.25	10.58	9.35	10.51
		*11.45	12.21

*Runs to Lowell Saturdays only.
a Via Lawrence Junction.
b Via Bedford.
e Via Salem Jct.
z Via Wilmington Junction.

SUNDAY TRAINS

WESTERN DIVISION

8.20	9.24	8.00	9.08
12.10	1.15	12.00	1.00
5.50	6.00	2.15	3.23
5.45	7.05	3.30	4.40
8.50	10.02	5.25	6.35
		8.40	9.44

SUNDAY TRAINS

SOUTHERN DIVISION

6.49	7.50	8.00	10.05
7.22	8.05	10.00	10.37
8.48	9.49	11.30	12.07
9.20	10.15	1.00	1.55
10.30	11.33	5.00	6.02
2.23	3.27	5.35	6.55
5.10	6.00	8.35	9.58
6.23	7.10	9.00	10.02
7.52	8.55	10.20	11.35

LOCAL NEWS

First-class work, Tobin's Printery.

Undertaker Finnegan, Davis Sq. Tel.

Quinn, the Electrician. Tel. 1865-2.

When you have any real estate to sell consult J. F. Donohoe, Donovan Bldg. Telephone.

Teeth extracted and filled without pain by the Obtundine system of painless dentistry. Dr. Gagnon, 466 Merr'k st.

ROOMS TO LET

A suite of three nice rooms in the Harrington Building, 52 Central street, over T. C. Lee & Co.'s insurance offices especially adapted for dress-making parlors or other light business. Rent very reasonable to responsible parties. For particulars inquire at The Sun office.

TO PATROL REGATTA COURSES

WASHINGTON, June 17.—With the rowing regatta season have come numerous calls from various parts of the country requesting revenue cutters to patrol the regatta courses.

For the Harvard-Yale regatta in New London, Conn., which takes place July 1, revenue cutters will be detailed to patrol the course and preserve order. Revenue service vessels also will be detailed for the same duty at the Inter-collegate Rowing Ass'n regatta at Poughkeepsie, N. Y., July 2. Orders have been issued to the Arcata, Guard and Scout to patrol the course at the regatta of the Northwestern international yacht racing association at Seattle the latter part of June.

Theatre Today Voyons
A Strong Diet
The Son's Return
The Dog Detective
Those different songs sung differently.
TEN CENTS—THAT'S ALL.

STAR THEATRE
Merrimack street Opp. City Hall
The Cameraphone
BLANCHE RING
2 to 5. SEATS 5c 7 to 10

ACADEMY
Grand Amateur Show
Friday Evening
Picture Shows Friday and Saturday. Admission 5 cents, including good seat.

CURTIN & SPILLANE
Plumbers, Steam and Gas Fitters
Estimates Cheerfully Given
26 ANDOVER ST. Tel. 2429

Lawn Party
June 17, Afternoon and Evening,
Thompson's Grove
Silver Lake, Wilmington. Dancing 2 to 11 p. m. Admission, Adults, 25c; Children, 15c.

LAKEVIEW THEATRE
Opening of the season, Week Commencing Monday, June 21. Matinee Daily Commencing Tuesday, FLYNN STOCK COMPANY with
James Kennedy
In the Comedy Drama
"SHERIDAN KEENE"
A Story of the Secret Service. Prices, 10, 20, 30c. Mat., 10, 25c. Seats At Carter & Sherburne's Drug Store.

Trolley Excursions
Lowell to Revere Beach
Round Trip
50c
Including FREE admission to Wonderland.
Cars leave Merrimack sq. Tuesdays at 8.15 a. m. and 1.15 p. m. Return leave beach at 3.15 p. m. Tuesdays. All cars 8.15 p. m. Thursdays. Tickets at H. & N. St. R. Co. office.

COMPLETE FORMULA OF AYER'S HAIR VIGOR

Sulphur. The leading specialists on diseases of the hair and scalp, both in this country and abroad, now agree that the most valuable remedy known for the treatment of the affections of the hair and scalp is sulphur. When rubbed well into the scalp it promptly destroys the germs which cause falling hair, and also the germs that produce dandruff. When these germs are destroyed the cause of the trouble disappears. For the various rashes and eruptions of the scalp, as eczema, tetter, acne, pustules, pimples, etc., sulphur has no rival in the Materia Medica.

Glycerin. Recognized in medical literature as having positive and distinct food value. It greatly aids nature in producing an abundant and luxuriant growth of hair. A well-known soothing and healing agent of high value. Allays itching; destroys germ life; removes dandruff; checks falling hair. Useful in all rashes and eruptions of the scalp. When rubbed well into the scalp it acts as a food to the hair-bulbs, causing them to produce a better and heavier growth of hair. Imparts a richness and softness to the hair, and prevents the hair from splitting at the ends.

Quinin. A stimulant to the hair-bulbs, arousing them to full, healthy action. A powerful tonic and antiseptic. Makes the hair grow thicker, longer, and more abundant.

Ask Your Doctor

Ask your doctor what he thinks of these ingredients. Ask him if any one of them could possibly do harm to your hair or scalp. Then ask him about the positive value for good which such a combination of ingredients would give.

Sodium Chlorid. Quiets inflammation or irritation of the scalp. Greatly promotes the healing process.

Capsicum. A mild stimulant, increasing the activity of the hair-bulbs. It arouses into full activity all the glands of the scalp, increasing the secretion of the oil-glands, thereby preventing the hair and scalp from becoming too dry. A powerful agent to check falling hair, and to promote the growth of the hair.

Sage. Stimulates and tones up all the tissues and glands of the scalp. A domestic remedy of great merit, especially useful for falling of the hair.

Alcohol. Used in small quantity as a mild local stimulant, arousing the dormant glands of the scalp. It is also a valuable antiseptic, thereby tending to keep the scalp clean and healthy.

Water. A solvent for some of the ingredients, and a medium for the proper combination of all the ingredients.

Perfume. A combination of the choicest and purest oils of lavender, lemon, and neroli.

DOES NOT HAVE THE SLIGHTEST EFFECT ON THE COLOR OF THE HAIR

SEVERAL OUTINGS

LOWELL PEOPLE ARE TODAY ENJOYING THEMSELVES

Hundreds of Lowell people are enjoying outings today, either at Charlestown or in the suburbs of Lowell. The day is ideal for an outing and many of the events held were more largely attended than was anticipated.

Several hundred Lowellites went to Charlestown to attend the observance of Bunker Hill day.

The country club races at Brookline were also well attended by Lowell people, especially the lovers of horse racing.

Local automobile enthusiasts were prominent at the Readville track where a fine program of automobile races was run off.

Highland Club Outing

The annual outing of the Highland club is being held today at the Martin Luther grounds in Tyngsboro and it goes without saying that the affair will be a success. Monster arrangements were made for the event and at the time of going to press they were being carried out according to the program. The excellent weather conditions were productive of a large attendance, the members of the club turning out almost to a man while a number of visitors from out of town were also present.

The majority of the club members took special cars at Merrimack square shortly before one o'clock and rode to the Vesper boat house landing where the steamboat "Governor Allen" was boarded and a sail up the river enjoyed. On the trip up there was music by the American orchestra while the vocalists of the club also got in their good work.

Arriving at the grounds the party repaired to the clubhouse where an excellent dinner was served.

After the inner man was satisfied the sporting events were in order. One of the features of the afternoon sports was a ball game between two picked teams and while the game was in progress foot sports were pulled off in another part of the grounds.

The merrymakers will return about 7.30 o'clock this evening.

WORK TIED UP

NANTUCKET, June 17.—The work of reconstruction of the Nantucket railroad was temporarily tied up today by the strike of about 200 Italian and Portuguese workmen employed in the work. The men demand higher wages. For a time today there was considerable excitement among the foreigners and it was feared that a riot would result before the men were finally quieted. It was stated that there was some prospect that an agreement might be reached whereby work could be resumed tomorrow.

A DOUBLE CELEBRATION

WALTHAM, June 17.—This city held a double celebration today, the 271st anniversary of the founding of the city coming on Bunker Hill day and both occasions were observed in a manner which promised to make the day memorable. Beginning with a large bonfire at midnight and the cannon salute and bell ringing at sunrise the celebration kept up all day until late at night. There was a banquet in the afternoon. In the forenoon there were exercises on the common and a parade with prizes offered for the best features. At noon the veteran firemen of Waltham and surrounding cities and towns held a parade and in the afternoon Governor Eben S. Draper and his staff were rendered a reception at the city hall.

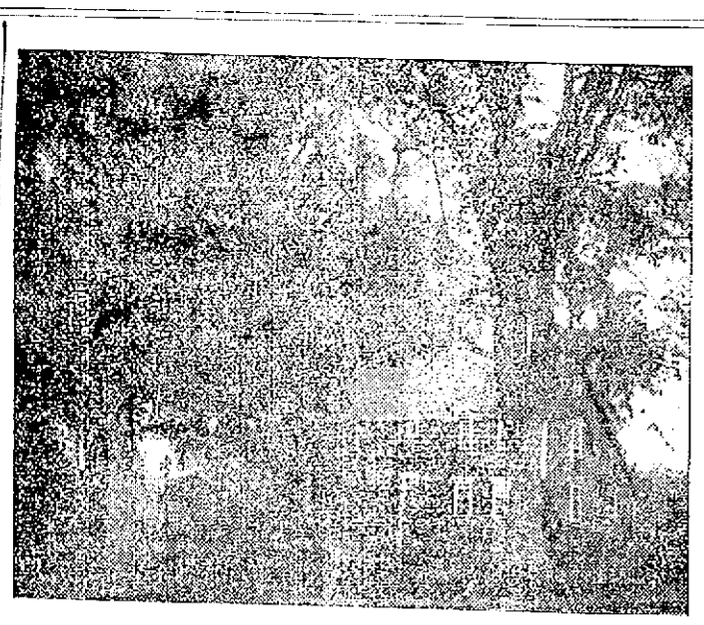

THE MANNING MANSE

MANNING MANSE

Reunion of the Family at Billerica

The annual reunion of the descendants of the Manning [illegible] at the Manning Manse in Billerica today. Hundreds of the descendants of Samuel Manning were present during the day and the reunion was a success in every particular.

Many of the members arrived during the morning but the majority arrived at the Manse about noon.

The Manning manse was built in Billerica, Mass., in 1696, by Samuel Manning, grandson of William of Cambridge, and occupied by his descendants for over 200 years. It is now owned by the Manning association [illegible] and by the Massachusetts [illegible] in 1901.

It is a peculiar interest to every living member of the family, for [illegible] of [illegible] who have [illegible] in Massachusetts. It is [illegible] Charles is a [illegible] Dorchester [illegible] Dorchester [illegible] of the old [illegible] Dorchester [illegible] of the old [illegible] Dorchester [illegible] of the old

THE WEATHER
Showers late tonight and Friday morning; light easterly to southerly winds becoming westerly by Friday.

THE LOWELL SUN

6 O'CLOCK

ESTABLISHED 1878 | LOWELL MASS. THURSDAY JUNE 17 1909 | PRICE ONE CENT

NIGHT EDITION

SUN LIBEL SUIT

Witnesses Testify for the Defense at Superior Court Today

James J. Spillane, Ex-Mayor Casey, J. Fulton Corbett and John H. Harrington, Proprietor of The Sun—James H. O'Connor Testified That He Lied to Lawyer Kerwin and Went to Kerwin's Office Under an Invitation From Mayor Brown

The second day of the Brown-Harrington libel case opened at the superior court with another large attendance, and Mrs. Margaret Fitzgerald on the witness stand for cross-examination.

Mrs. Fitzgerald said that liquors were seized on the first visit of the officers. She went to court and her lawyer pleaded guilty. In November a similar happening took place. Officer Brown was present at the first and second visits. She then repeated her direct evidence relative to her conversation with Officer Brown, when he served the summons. She stated that she gave the officer $25 to allow her to remain at home without arrest and appear in court the next morning. Witness said that she never told anyone that she gave Brown money and never asked him for it back. She first heard about The Sun article from Mr. Brown himself when he made a speech in Merrimack square. She didn't keep any record of the times Brown visited her as she never imagined she would have to testify in this case.

She stated that when she sold liquor while Officer Brown was in the house he was in another room and did not see the sale.

Mrs. Fitzgerald was asked several questions as to her husband's employment, but they were excluded on objection.

Mrs. Fitzgerald was again asked if Officer Brown served the summons on her on the occasion of the second seizure, and she replied affirmatively.

On re-direct examination Mrs. Fitzgerald said that Officer Brown gave her some kind of a paper and told her that she would have to go to court.

Anthony Walsh Called

Anthony Walsh, a liquor dealer of Lakeview avenue, testified that he first met Brown when the latter was trying to get on the police force. Mr. Brown wanted him to see a commissioner for him. "Later officer Brown told me," said the witness, "he was going to be married and asked me where I bought furniture. I told him I got it at a wholesale house in Boston through my friend, Mr. Bellefontaine, a local dealer. Mr. Brown asked me if I would introduce him to Mr. Bellefontaine, so that he could go to Boston. I introduced him to Mr. Bellefontaine, who gave him a letter to the firm in Boston. I met Mr. Brown in Boston and I introduced him to Mr. Allen of the firm of Allen & Pansler, and Mr. Brown handed him the letter.

On cross-examination witness in response to questions said: "His wife was with him when we were in Boston. I never paid Mr. Bellefontaine for any goods bought for Brown."

James H. O'Connor

James H. O'Connor, a plasterer, residing in Stackpole street, testified: "In 1904 I lived in Pleasant street and first met George H. Brown five or six years ago, when he was a patrolman. I met him quite often in 1905 during the election times. At that time I met him one night in a store and he asked us if we would support him if he put an ad. in the paper. Another time Mr. Brown wanted me and all my friends to vote no-license and we said we would."

"Was there any other conversation?" asked Mr. Kerwin.

"None whatever."

"Nothing about a list?"

"Nothing."

"Didn't you have a conversation with me in my office?"

"I did."

"Didn't you tell me a different story than what you have done here?"

"I did, under the instructions of the mayor."

"Didn't you tell me that Brown said he got money from Tom Hoban, Andy Roach and Jim Dolan and others and didn't you tell me he showed you a list?"

"I did."

"And there was no such list?"

"Certainly not."

"And what you told me was not the truth?"

"Yes."

"And you did that under instructions from the mayor?"

"Well, he didn't tell me what to say. I worked with him before I met you people."

Cross-examined by Mr. Murphy, witness said he knew Mr. Spillane and on one occasion Spillane asked him how his friend the mayor was and witness replied:

"The —— —— —— is crazy."

Witness then said Spillane asked him to go to Mr. Harrington's house and tell him something on Brown. Witness told Brown and the latter told him to keep in with Spillane and go to Mr. Harrington's house.

Witness said he went to Mr. Harrington's house with Spillane and the latter told Mr. Harrington that witness had seen a list that Brown had of contributions, and witness told him that he had seen it and had mentioned some of the names. Later he went to Mr. Kerwin's office and repeated his story about seeing the list, to Mr. Kerwin and Mr. Spillane. Witness said he had another talk with Spillane yesterday and Spillane said that he had supplied the missing link. He said Spillane said something about going to do a job on the mayor.

On re-direct examination:

"All this time you were acting under the instructions of His Honor, the mayor?"

"Yes."

"And he told you to go to me and lie?"

"No, he told me to tell the truth."

"But you deliberately lied?"

"Yes, for friendship's sake."

"You told the mayor that you lied?"

"Yes."

"And he congratulated you?"

"Yes."

"Are you telling the truth now or not?"

"I'm under oath now."

"Did you see a list or not?"

"I did not."

James J. Spillane

James J. Spillane testified that he was a plumber, living in Belvidere, and had known O'Connor and Brown for four years. "One day Mr. O'Connor told me," said witness, "that he had had a falling out with Brown and would like to meet Mr. Harrington. [illegible] several appointments for him with Mr. Harrington and finally he and I went to Mr. Harrington's house. Mr. O'Connor said Officer Brown had shown him a list of contributions from liquor dealers and he mentioned several names. He said he saw the list." Mr. Spillane denied many statements made by the preceding witness relative to what happened during their meetings.

"IN 1905 MAYOR CASEY AND MR. BROWN WERE AT MY HOUSE. MR. BROWN WANTED ME TO SEE MR. CASEY AND INTERCEDE FOR HIM TO GET HIM BACK AS INSPECTOR. WE MET THE FOLLOWING DAY AND OFFICER BROWN PRODUCED LISTS OF VIOLATIONS OF THE LAW BY HOTELS AND MINOR LICENSEES. MR. CASEY SAID HE DIDN'T SEE ANYTHING IN THEM. MR. BROWN PRODUCED WHAT HE SAID WAS A LIST OF CONTRIBUTIONS FOR THE CHARLES HOWE CAMPAIGN. HE PROMISED TO FURNISH MR. CASEY WITH A LIST. HE SAID IT WAS A MEAN WAY TO USE HIM AFTER WHAT HE HAD DONE."

Cross-examined: Witness said he was not friendly toward the mayor of late, the unfriendliness beginning about the time he left the employ of the health department. Mr. Spillane said he had seen a list in Brown's hands but had never read it.

After Recess

After the morning recess, Mr. Spillane was recalled by counsel for the defence and was asked if he had ever attempted to sell a list for $100, and he answered negatively. He was asked if he ever offered the list to a Sunday paper for $100 and he replied negatively.

Mr. Will Josslyn of Boston

Mr. Will Josslyn, an employe of Allen Paisley company of Boston, where Mayor Brown bought his furniture, identified a letter shown him by Mr. Kerwin and said that as a result of receiving the letter he sold furniture to the man who gave him the letter. He couldn't recall Mr. Brown as the man to whom he sold the goods.

Hon. James B. Casey

Hon. James B. Casey was next called and he testified as follows:

"I MET GEORGE H. BROWN AT MR. SPILLANE'S HOUSE IN MAY, 1905. MR. BROWN TOLD ME THAT HE HAD A LIST OF VIOLATIONS OF THE LIQUOR LAWS BY THE HOTELS AND THE MINOR LICENSEES AND I TOLD HIM IF HE WOULD PRESENT THE EVIDENCE IN PROPER MANNER I WOULD GIVE IT PROPER CONSIDERATION. HE THEN PULLED OUT A PAPER AND SAID THAT IT WAS A LIST OF CONTRIBUTIONS THAT HE HAD COLLECTED FROM THE VARIOUS LIQUOR DEALERS FOR THE HOWE CAMPAIGN. I ASKED HIM TO FURNISH ME WITH A COPY OF THIS LIST, BUT HE NEVER GAVE IT TO ME. SINCE MR. BROWN BECAME MAYOR HE HAD A CONVERSATION WITH ME AT MY PLACE OF BUSINESS."

"What was the conversation?"

"I don't like to disclose the conversation unless I have to," said Mr. Casey.

The court ordered Mr. Casey to answer the question.

"Mr. Brown asked me what I thought of his actions as mayor. I told him that his action in removing the board of health was right, but that he fell down badly on the board of charities. We then talked about this case and I said that all I could testify was what I testified to before the grand jury, just as I have testified here today. Mayor Brown asked me what I had told the grand jury and he said that he had shown me a list of contributions from liquor dealers, but not collected by himself.

"I told him that that was my recollection."

"Did the mayor say why he went to your place of business to see you."

"He did not."

Cross-examination.

"Wouldn't that be good campaign material?"

"I believe I referred to the list in a speech at the Boott mills, but I don't believe in such tactics unless forced to it."

Thomas E. Lennon

Thomas E. Lennon testified that he had known George H. Brown since 1903. "I met him several times during 1903, outside the premises and on the premises on Moody street, where I conducted a liquor saloon prior to no-license. In the fall of 1903 Mr. Brown came to me and said: 'Mr. Lennon you ought to get into the game.' I told him I didn't understand him. He said that I didn't have confidence in his remarks but he would show me in a few days that he was right. He returned in a few days with a list with three or four names and some checks and told me that the boys were contributing. I recall seeing the name of Thomas F. Connors. I saw one of the checks. It was signed by Thomas F. Connors. The amount was $200. I refused to contribute. I told Mr. Harrington about Mr. Brown at that time, 1903."

On cross-examination witness said that he lost $100 on the city election, betting on majorities. He admitted speaking to two liquor dealers relative to testifying in this case.

James Fulton Corbett

James Fulton Corbett, a pawnbroker on John street, testified that he knew Mrs. Fitzgerald and he met Officer Brown in Mrs. Fitzgerald's. The latter introduced him to Mr. Brown. He was sitting in a room with Mrs. Fitzgerald's little girl. There were no other officers present at the time.

John H. Harrington

John H. Harrington, the defendant, took the stand at noon.

Mr. Harrington testified: "I have published The Sun for about 20 years, since Brown was a newsboy in my basement. I remember he was a liquor inspector in 1903. During that year one day I was coming out of my office when Mr. Brown came in. He thanked me for the way I had used him. He said 'It's a great help to me, keep it up.' It's a great help to me, and it makes Moffett sick." I laughed. He said he wouldn't forget me, and told me in a low tone that if I had any friends in the liquor business who weren't being used right to let him know. We had his name in the paper frequently in complimentary notices.

"In 1908, when Mr. Brown became a candidate for mayor, we announced his candidacy. I spoke with Mr. Brown while he was a candidate for mayor. Prior to the nomination Mr. Brown thanked me in the hallway of my building for the way we were using him. I told him that we used all candidates fairly. He said he wouldn't forget it. After his election he met me in front of The Sun building. He asked me if I didn't think he was trying to do right. I told him that I thought he was doing the best he could and I told him as long as he did what was best for the community we would support him, but if he did what we did not consider of benefit to the community we would disagree with him.

"How did you come to print this article?"

"I thought it my duty to explain this man's unfitness to the citizens and to present the rumors that were flying around relative to his conduct as a liquor officer. When he first became a candidate we had no idea that he would be nominated. I did not write the article, Mr. Gallagher writing it, but I read it over and appended the last lines.

"I met James H. Barry, a former liquor dealer, and we talked about Brown. Mr. Barry told me that he wouldn't be caught by Brown and I asked him why not and he winked. I said 'You don't mean to say that you paid him money?' He replied 'Well if I don't my man does.'

"I recall the visit of Mr. Spillane and Mr. O'Connor to my house. I asked O'Connor if he had anything for evidence. He hesitated, and Mr. Spillane said that he was afraid that I wouldn't be on the level with him. I told him that I would repeat nothing without his consent and there was no more danger of any one hearing what he said than if the two of us were out in the middle of the Merrimack river in a boat. Mr. O'Connor stated that he had seen the list that Brown had and he mentioned several names that were on it. I asked him to go to my lawyer with Mr. Spillane and he agreed to. I did not call Mr Brown or Mr. Murphy names."

Cross-examined:

"We reported Mayor Brown's campaign, but said nothing about any improper work being done by him as liquor inspector. I didn't look upon Mr. Brown as a joke candidate, but rather a freak candidate, with no chance of election. The article upon which this suit has been brought was printed for the purpose of defeating Mr. Brown for mayor. I ordered it written and approved the article.

Continued to page four

Softness of Skin

Is produced and preserved by daily applications of Hood's Lotion.

Rough, dry skin is cured and prevented by this most delightful of all preparations for the hands and face.

Readily and wholly absorbed. Delicately fragrant. Try it.

Sold by all druggists. 25c. and 50c.

"If Made by Hood It's Good."

YOUNG MAN wanted to work in store. Apply at 171 Merrimack st. Fine Clothing Dept. Co.

WORSTED WEAVERS wanted at the New England Worsted Co., Tyngsboro street.

SALESLADIES, SEWERS and FITTERS wanted for our new book department. Apply at once. Boston Store, 1 Merrimack st.

FOR CRAMPS

BLACKBERRY CORDIAL is good and safe to use. Just try a 25c bottle.

Carter & Sherburne's Drug Store, In the Working Room.

Scott's Emulsion

is a wonderful help to the expectant as well as the nursing mother.

All Druggists

EDITOR LINCOLN

Testified at Brandenburg Trial

NEW YORK, June 17.—Charles Lincoln, Sunday editor of the Times, was recalled to the stand today at the continuation of the trial of Broughton Brandenburg, the writer, on a charge of grand larceny growing out of the sale of an alleged forged letter of the late Grover Cleveland to the New York Times.

Mr. Lincoln stated that he has twice sent a reporter to F. S. Hastings, one of the executors of Mr. Cleveland's will, to ascertain if the article was genuine. Two letters which the witness said the reporter had secured from Mr. Hastings were admitted in evidence. In one of them over the signature of F. S. Hastings the statement was made that the writer had given Brandenburg a formal written assignment by which he has the exclusive right to sale article.

The second letter in part said: "I have examined the signature submitted to me by Mr. Ybarra and compared it with others of Mr. Cleveland's and think the one submitted by Mr. Ybarra is genuine. I have no reason to suppose that the article furnished you by Mr. Brandenburg purporting to have been written by Mr. Cleveland is not genuine."

GOV. DRAPER

GUEST OF HONOR AT HOLY CROSS EXERCISES

WORCESTER, June 17.—Gov. Eben S. Draper was the guest of honor at the commencement exercises of Holy Cross college today and gave a brief address. Fifty-six members of the graduating class received the bachelor's degree while two received the degree of bachelor of philosophy.

The honorary degree of master of arts was conferred upon the following: Rev. James Donahue, Worcester; Dr. John J. Moylan, Philadelphia; Dr. James H. Drohan, Brockton; Monsignor Joseph Dubois, Albany; William C. Troy, Providence; Edward L. Moore, New York city, and Francis McSherry, Clinton.

At the exercises which were held on the campus the salutatory was delivered by Daniel J. Triggs of Brockton, the oratory by John J. Foran of Woburn and the valedictory by Fred L. Kane of Lynn. The officers who had commencement parts were Thomas W. Walsh, jr., of South Lee and Lorenzo T. McCarthy of Woonsocket.

BIG GOLF PLAY

WATERTOWN, June 17 — Nearly four score wielders of the golf club and followers of the "putty" started today in the seventh annual championship of the Massachusetts Golf Assn. on the links of the Oakley Country club, the opening day's play being an 18-hole qualifying round with 32 to go in match play. As an incentive to good scoring on the first day there was the Windsor shield, a trophy offered two years ago by George Wheeler of the Country club and former president of the United States Golf Assn. for the lowest total score by club teams and for which the organizations compete. The Golf in 1904 several former champions and T. M. Stoddard of Wellesley, the present title holder.

Secretary R. G. Fleming of the association and Walter Hoyt of Blue Hills started the play shortly after 8 a. m., the rest of the pairs following at four minute intervals.

WON BY WHITNEY

ASCOT, [illegible] The villages stake of five sovereigns for [illegible] years old and upward distance [illegible] furlongs was run here today and was won by H. P. Whitney's Hillside, [illegible] Thirty was second. There were [illegible] two horses to run.

NORTON ELECTED PRESIDENT

KENTS HILL, Me., June 17.—Prof. John O. Newton for several years at the head of science department of Maine Wesleyan seminary and women's college was today elected president of the institution. He is a graduate of this seminary and of Wesleyan university of Middletown, Conn.

AL. WINN IS FREE

To Dispose of His Baseball Interests in Lowell

Judge Richardson in the Essex county superior court yesterday sustained the demurrer of the defendants in the case of Michael O'Brien vs. Al. Winn and the Lowell Baseball Association on the grounds that the plaintiff's case lacked equity and that he had an adequate remedy at law. James F. Owens and Melvin G. Rogers, counsel for Winn, have secured from plaintiff's counsel a stipulation by which the injunction restraining Winn from disposing of the Lowell franchise in the New England league is immediately dissolved, leaving Winn free to dispose of his interests in Lowell, the plaintiff waiving his right of appeal to the supreme court so far as the decision in the equity matter is concerned. Counsel have also agreed that Winn shall not dispose of the one share which he holds in the Lowell Baseball Association until final disposition of the case which the plaintiff is given leave to amend to an action at law.

IN POLICE CIRCLES

Lowell Officers Are Asked to Look for Burglars

The police received notice today from Manchester that several stores were broken into during the early part of June, and that some of the thieves had been traced to Lawrence and Lowell. The matter was referred to the bureau of criminal investigation, and a thorough investigation will be made by this department.

Man is Missing

Information is wanted of a man by the name of James Slavonki, who resided in Trenton, N. J., until Jan. 1st, and then came to Lowell.

Lowell Cases

Deputy Welsh, immediately after the session of the police court this morning, left for East Cambridge, where several Lowell cases will come up before the superior criminal court, Lawton, J., for sentence. During the absence of the deputy, the station will be in charge of Lieut. John Freeman.

Police Vacations

Vacations are now the order of the day among the patrolmen. Among those who start upon a ten days' trip to Montreal, Ottawa, Quebec, and other points of interest in Canada, is Patrolman Frank Moore, who patrols Central street between Market and Towers corner, upon the early night shift. He will be accompanied by his wife and family.

A Dog Fancier

Patrol Driver Richard Egan is a great dog fancier, but during the past year has had the worst kind of luck with his canine friends, having lost three since the first of the year. Yesterday, however, he secured a St. Bernard pup which "Dick" says is the wonder of the day. He is all the way from Switzerland and cost Richard a cool $100.

KILLED HIS WIFE

Contractor Said Weapon Was Accidentally Discharged

NEW YORK, June 17.—"I have just killed my wife. God help me," was the cry with which William Westervelt, a prosperous mason and builder of Teneck, near Hackensack, N. J., rushed into the home of a neighbor today. On the verge of collapse the man led a party of nearby residents to his home where Mrs. Westervelt was found Mrs. dead at the foot of the bed in her room with a gunshot wound in her neck. Westervelt was lodged in the jail at Hackensack. He said he was showing his wife how to handle the double barreled shotgun with which the shooting was done, when the weapon was accidentally discharged and the contents of both barrels struck Mrs. Westervelt full in the neck, killing her instantly. Westervelt is 10 years old and his wife was two years his junior. They had to all appearances lived a quiet, contented life together.

Westervelt told the authorities that he had the gun for use against burglars.

MATRIMONIAL

A beautiful June wedding took place this afternoon at the Sacred Heart rectory, Rev. Fr. Smith, O. M. I., officiating, when Miss Nora Hennessy, the charming daughter of James Hennessy, was united in wedlock to John Barrett, a well known young man of this city. The bride and her bridemaid, Miss Hattie Tickney, were handsomely gowned and both carried bouquets. Mr. John Bourgoyne was best man. After the ceremony the happy couple repaired to the home of the bride, 95 Whipple street, where a repast was served. They were the recipients of many gifts and their friends wish them every happiness in their new life. They left on the 9.15 train amid a shower of rice and confetti, and will be at home to their friends after July 1st.

COTTON FUTURES

NEW YORK, June 17.—Cotton futures opened steady, July, 10.91; August 10.93; September, 10.94; October, 10.94; November, —; December, 10.97; January, 10.98; February, —; March, 10.99; April —; May, 10.99.

TO AMEND CONSTITUTION

WASHINGTON, June 17.—That congress shall have power to lay and collect direct taxes upon income without apportionment among the several states according to population is the subject of an amendment to the constitution proposed in a resolution submitted to the senate today by Senator Brown. The resolution provides for the submission of the question to the legislatures of the several states for their approval as suggested by the president. It was referred to the committee on [illegible]

BRITISH FLEET

Mobilization is Practically Complete

LONDON, June 17.—The mobilization of the British fleet for the annual manoeuvres was practically completed today and something like 50 warships are now making their way to their respective stations. The manoeuvres will be secret but the general scheme is understood to be a repetition of the plan of last year which, however, resulted in a fiasco as on account of the fog, the opposing fleets never came into contact. The forces this year are divided into red, white and blue fleets, the red represents a German force assigned to a position on the east coast of Scotland. Its duty is to bring the white or North Sea fleet into action before the latter can effect a junction with the blue fleet which is patrolling the west coast of Scotland. A condition of the manoeuvres is that the white fleet can pass only through Pentland firth or southward by way of Dover straits. Eighteen flag officers are engaged. Vice Admiral Sir William Henry May is in supreme command.

HARRY K. THAW

FISKHILL LANDING, N. Y., June 17.—Harry Thaw was taken from the state asylum to White Plains today for a hearing before Justice Mills to determine whether or not he is sane.

MANSLAUGHTER

IS CHARGE AGAINST MALDEN CONDUCTOR

MALDEN, June 17.—As a result of his car having struck and killed an unknown man in Melrose early today, Oliver Aylward, motorman of a Boston & Northern trolley car, was brought before Judge Bruce in the district court here today charged with manslaughter. He pleaded not guilty and the case was continued until June 26. The man killed was about 45 years of age. On part of his clothing was found the name Knut Swenson and he is thought to have been a Swedish resident of Malden or Melrose.

MISS WYNNE WEDS

LONDON, June 17.—Ida M. Wynne, second daughter of Robert J. Wynne, the outgoing American consul general in London, was married in this city today to Hugh B. French, a first lieutenant in the Seventh dragoon guard, one of the crack regiments of the British army. The ceremony ocurred quietly in Brompton Oratory, only relatives and personal friends of the bride and groom having been invited.

Among the latter were a number of the foreign consuls here and Mrs. Whitelaw Reid, wife of the American ambassador. Mr. Reid is confined to his room with a cold and consequently could not attend.

The bride was dressed in a costume of white lace embroidered with roses over soft liberty satin. She wore a court train of Chantilly lace over cloth of silver and a lace veil held by a wreath of orange blossoms. She was accompanied by her father, who gave her away, and attended by her sister Ruth as bridemaid. The groom was supported by Ernest Helme of London.

After the services, there was a reception at the Savoy hotel attended by many friends.

POLAND WATER

For Sale by
GEO. A. WILLSON & CO.
F. and E. BAILEY & CO.

The Electric Store Is Cool

How refreshing, when shopping on a hot day, to slip into a cool store filled with soft breezes from electric fans.

All merchants who desire to offer comfort for their customers install electric fans in every department.

They are inexpensive.

Lowell Electric Light Corp.

50 Central Street

WRINKLES

May Mean Severe Eye Strain
Finest Work—Prices Right
The Babbitt Co.
OPTOMETRISTS
51 Merrimack st. (Over Lawler's) Cor. John. Open Mon. Wed. and Sat. Evenings

6 O'CLOCK

JENNY BRIGGS

Was Arraigned on Ten Counts, Alleging Embezzlement

NEW BEDFORD, June 17.—Jenny Bel Briggs, the widow of the late Lyman Briggs of Taunton, who died in July, 1891 was arraigned in the superior court today on an indictment charging her in ten counts with the embezzlement of $8463, the property of her another son, Lyman E. Briggs of whose estate she was the guardian until for removal by the probate court for failure to file an inventory or any act of her guardianship. The defendant pleaded not guilty to the indictment. Brought her counsel, William Buckminster.

Mrs. Briggs had to be supported to a seat in the dock and she walked along with an officer on either side of her, her frame shaking like the leaves of a tree in a wind storm. She frequently raised her white veil that had her face to wipe away the tears in her eyes. As the case proceeded the woman was plainly affected by the evidence produced against her. She was apparently incapable herself of appreciating the enormity of the offense charged against her. Briggs had to be supported to the witness stand. Counsel for the prisoner frequently stepped to the Briggs and during these conferences she was so affected that it was difficult for her to speak. Mrs. Briggs entrusted at different times portions of the estate of which she was guardian to another for investment. A charge was brought against Augustus H. Barnard of Boston for the larceny of certain bonds intrusted to him for investment. He was tried and acquitted. When the case against Mrs. Briggs appeared today her counsel sought to have introduced in court the testimony taken in this former trial in which there was an acquittal. This was ruled out on the objection of Mr. White, the guardian.

Col. Alfred B. Hodges, a district police officer of Taunton, testified to a conversation he overheard between Attorney R. White the present guardian of the boy and Mrs. Briggs. The witness was asked by Mr. White the witness said that Mrs. Briggs replied that the reason she took the books from the bank and put them in someone's hands was to keep them out of the hands of Mr. Barnard.

FINE PROGRAMS

Arranged by Parochial Schools

The parochial schools throughout the city are making active preparations for the graduating exercises to be held next week.

The graduating exercises of St. Michael's school will take place in the Lowell Auditorium at 7.30 o'clock Wednesday night. An excellent program has been arranged and it is expected that there will be the usual large attendance on that occasion.

The exercises of St. Joseph's Boys' and Girls' school will be held Thursday afternoon at the school college in Merrimack street. In the evening the boys will give an excellent entertainment at the college.

The graduating exercises of the parochial school of the Immaculate Conception parish will be held Tuesday evening in the school hall.

An elaborate program has been arranged in connection with the exercises of the Sacred Heart school. The exercises of the primary school will be held in the school hall Sunday afternoon.

On Tuesday and Wednesday nights the pretty operetta "Queen Esther" will be presented by the pupils of the school at the Hathaway theatre and on the latter evening the graduating exercises of the grammar school will be held in connection with the presentation of the operetta.

BUTLER AMES CO., K. P.

Butler Ames Co., No. 16, K. of P. will go to Wakefield tonight to take part in the presentation of colors to the Ivs. regiment which is located there. The presentation will be by the third regiment.

CAPT. VIVIAN DEAD

HOUGHTON, Mich., June 17.—Capt. Josiah Vivian, a millionaire mining man, died last night at his home in this city. He was 61 years old.

MEXICAN GIRL

Here in Search of a Brother

A young lady came to the police station this morning, who gave the name of Augusta Portes, and said she was a Mexican, who had resided in America for the past three years. She was in quest of information, of a brother who had left Mexico three years ago, for Austria or back to she was informed. The official in charge informed the lady that the last way she could secure the desired information was by communicating with the Austrian and Mexican consuls at Boston, and also the commissioner general of immigration at that place. With this information she departed.

MAYOR BROWN

DECLINES TO APPROVE PAY OF M. J. KIMBALL

Mayor Brown has scratched from the pay roll of the city engineer's department the name of M. J. Kimball. On the pay roll the last week Mr. Kimball was credited with five days at $4 a day and opposite his name on the pay roll the mayor wrote his disapproval.

ACADEMY OF MUSIC

Friday and Saturday afternoon and evening will be the greatest entertaining epochs of fels well known players. Friday night will be the night of all nights, for this has been assigned to the amateurs and they will be out in force. Anyone who loves an evening of rare pleasing, fine, artistic enjoyment should be present upon this evening. All the local favorites and some very clever new faces will be seen.

The pictures as usual will be up to if not surpassing the high standard of the house. For the first time in this city "How the Tramp Got Even" and "The Little Peacemaker" will be shown.

JOLLY OUTING

Held by Druggists at Canobie Lake

The annual outing of the Lowell Druggists' association took place at Canobie lake yesterday, and two special jumbo cars took the merry party to this favorite resort. The druggists surely know how to do business with the clerk of the weather. This was their third annual outing and on each occasion they have had grand weather which of course is necessary to enjoy the outing. On arriving at the grounds the first sport was a baseball match between the Paragons and the Pelo Helas. Our old friend, John Chase, better known as "Doc," was with the Paragons, and they won with a score of 13 to 5, as John allowed nothing to get by him. The game concluded, the party started for the bowling alleys, where everybody rolled a string for supremacy and honors. Some pretty big scores were made and it fell to the lot of Charlie Martell to take the prize for the heaviest string. After bowling, the party returned to the ball grounds, where a number of sports were run off, the first being the egg and spoon race which was won by Chas. Devno, who was able to hold his egg on his spoon in the fifty yard dash. The next in order was the hundred yard race, which was won by Tom O'Brien in the first place and Chas Devno second. The broad jump was won by Tom O'Brien. The sports were in charge of John Chase, who looked the Beau Brummel of the day. He was dressed in an immaculate white coat, trousers, and even the sneakers were white. John was here, there and everywhere, and a great ovation was accorded him. He was ably assisted by other members of the committee. Among the most prominent persons to bring about these very pleasant annual occasions are P. C. Gonzales, Joseph Burkinshaw, Frank Campbell and Dennis Morris, who know how to entertain friends when on an outing.

The sports and races having been run off, it was then about quarter of six when all assembled in the great banquet hall where a fine course dinner was served, of which all did ample justice to the good things provided for them. After everyone had satisfied the inner man, the cigars were passed around and the flow of wit followed. A number of members were called upon to respond to toasts, and among those who responded was Charles F. Ripley, secretary of the state board of pharmacy. Mr. Ripley was doubly welcome as an old resident of Lowell who had engaged in the drug business in the city for some time, and when he arose to speak he was given a hearty greeting. There were other speakers from Manchester and Nashua, N. H., and Lawrence and Haverhill.

John McNaab awarded the prizes. To each member of the winning ball team, including the substitute, was given a handsome crockery stein. The winner of the egg race got a pair of cuff links. The winner of the junior 100 yard dash drew a fishing rod, while the first two men in the 100 yard dash for registered men were each given fishing rods. A pair of shoes was the prize in the shoe race, while the pick of the best hat made was awarded the winner of the broad jump. The prize for the bowling contest was a gold-headed umbrella.

That about finished up the day's events, except for dancing in the evening. Of course there was a committee in general charge of the outing. It was headed by Joseph Burkinshaw, who was assisted by Charles E. Carter, president of the Lowell association; F. P. Moody, secretary; Dennis O'Brien and John Kervin.

SOCIAL AND FRATERNAL

The committee appointed by Centralville lodge of Odd Fellows to make arrangements for the memorial services to be held in honor of the members who died during the past few years, met last night and it was voted to hold the services in the Fifth street Baptist church on next Sunday afternoon at three o'clock. There will be an appropriate musical program and addresses by Rev. J. M. Craig, Rev. C. E. Fisher and probably also by Rev. F. A. Macdonald, pastor of the church. All Odd Fellows and others interested are invited. The members of Centralville lodge will meet in their hall at 2.30 and will proceed in a body to the church. This service is held in accordance with the suggestion of the grand lodge that memorial services for deceased brethren be held once every year.

The regular meeting of Industry council, Royal Arcanum, was held last night at Odd Fellows temple. There was a large attendance and Past Grand Regent Hogan entertained the members with an interesting account of his recent trip to the convention of the supreme council. Three propositions for membership were received during the business meeting. Refreshments were served during the evening.

CHRISTIAN SCIENCE

HEALER REGISTERS INTENTION TO WED

The following marriage intention was registered at the city clerk's office today:

Robert A. Fairbairn, 2 salesman, 84 Melville avenue, Dorchester, Boston, and Myrtle Zelning, 25, Christian Science healer, 852 Westford street.

LYNN POLICE VS. LOWELL POLICE

The Lynn Police base ball club is doing all playing their Lowell brothers in blue twice during July 5th and 25th. Application to that effect was received today and the matter was referred to Sgt. Edward Flannagan.

CHICAGO'S GAME

Boston Defeated in the Morning Game

BOSTON, June 17.—Chicago batted two Boston pitchers hard in the morning game today and won 9 to 2. The local twirlers were given poor support and were wild at times. A rally by Boston in the eighth was stopped by sharp fielding by the visitors. Score:

CHICAGO

	ab	r	bh	po	a	e
Hahn, rf	5	2	1	1	0	0
Parent, lf	5	2	2	0	0	0
[illegible]	5	2	2	9	1	0
[illegible], 1f	5	1	2	1	1	0
Dantell, 2b	5	1	2	0	2	1
Tannehill, ss	5	0	0	3	4	2
Atz, 2b	5	0	1	5	1	0
Owens, c	4	0	0	7	0	0
Burns, p	4	0	0	0	1	0
Totals	44	9	9	27	10	3

BOSTON

	ab	r	bh	po	a	e
McConnell, 2b	3	1	1	1	1	0
Lord, 3b	3	0	1	0	1	1
Speaker, cf	4	0	1	3	0	0
Gessler, rf	4	0	1	0	0	0
Wolter, 1b	4	1	1	17	1	1
Wagner, ss	4	0	2	2	4	1
Thoney, lf	4	0	0	2	0	0
Carrigan, c	4	0	1	0	2	1
Madden, c	3	0	0	1	0	0
Burchell, p	0	0	0	1	0	0
Schitzer, p	1	0	1	0	0	1
Totals	38	2	9	27	11	4

Chicago	0	2	1	1	0	0	2	0	2
Boston	0	0	0	0	0	0	0	1	1

Three base hits—Coughlery, Parent, Wolter. Hits—Off Burchell 5 in 2½ innings; off Schitzer 4 in 6½ innings. Sacrifice hits—Lord, Tannehill. Double play—Tannehill and Atz. Left on bases—Boston 7; Chicago 1. Bases on balls—Off Burchell 1; off Schitzer 3; off Burns 1. First base on errors—Boston 1; Chicago 1. Hit by pitcher—By Burns, McConnell. Struck out—By Burns 7; by Schitzer 1. Time—1.55. Umpires—Evans and Perrine.

VICTORY FOR LYNN

LYNN, June 17.—Lessard held Lynn without a hit up to the fourth inning of this forenoon's game with Haverhill, but weakened in the latter part of the game, and the locals won, 4 to 2. The game was called early in the eighth inning to allow the visitors to catch a train. Three singles in succession in the sixth with loose fielding by Haverhill gave Lynn two runs and they got the remainder in the following inning. The score:

LYNN

	ab	r	bh	po	a	e
Page, 2b	4	1	2	2	3	1
Hamilton, cf	3	1	1	1	0	0
O'Rourke, ss	4	0	1	2	1	1
Wallace, lf	3	0	1	2	0	0
Zimmerman, rf	2	0	0	2	0	1
Burg, 3b	3	0	0	0	1	0
Beecham, 1b	3	1	1	11	2	0
Davis, c	3	1	0	1	1	0
Hoff, p	2	0	0	1	0	0
	27	4	6	24	13	2

HAVERHILL

	ab	r	bh	po	a	e
Courtney, rf	4	0	1	2	1	0
Connaughton, 2b	4	0	1	2	2	2
Boardman, 3b	3	0	1	1	2	1
Briggs, cf	4	0	1	0	0	0
Merrill, lf	4	0	0	0	0	1
Cooney, c	3	0	1	4	0	0
Cooney, ss	3	0	2	2	4	0
Duff, 1b	3	0	0	9	0	1
Lessard, p	3	0	1	0	5	0
	30	0	8	21	15	5

Lynn	0	0	0	0	0	2	2	x	4
Haverhill	0	0	0	0	0	0	0	0	0

Sacrifice hits—Boardman, Hoff. Double plays—Courtney and Duff; Cooney and Connaughton; Page and Beecham. Left on bases—Lynn 5, Haverhill 10. First base on errors—Lynn 5, Haverhill 2. Hit by pitcher—Duff, Zimmerman. Struck out—By Hoff 1, by Lessard. Wild pitch—Lessard. Time—1.25. Umpire—Whiting.

TWICE ARRESTED

For Violating the Anti-Cigarette Law

SEATTLE, Wash., June 17.—W. D. Haywood, the socialist lecturer, was twice arrested yesterday for violating the state anti-cigarette law, which went into effect June 2. The first time that Haywood fell into the hands of the officials was in Ellensburg, where he was taken into custody by a deputy sheriff just as he was placing a cigarette in his mouth. He was released on $15 bonds. Later in the day he went to North Yakima, where he had a lecture engagement. While smoking a cigarette in a saloon the sheriff entered and placed him under arrest. Haywood protested against such action, but the sheriff was firm. Haywood was again released on $15 bond.

COMMENCEMENT AT BROWN

PROVIDENCE, R. I., June 17.—The 141st annual commencement week of Brown university was brought to a close today with the meeting of the corporation of the university. The session was held in the administration building.

ACADEMY

Friday and Saturday

AFTERNOON AND EVENING

Special New Pictures, First Time Shown Anywhere

"How the Tramp Got Even," "Closed on Sunday," "Mixed in His Dinner Dates," "Looking For His Umbrella," "The Cry From the Well," "Hustling Advertiser," "The Little Peacemaker." Amateurs Friday night.

Health and Beauty Queries

BY MRS. MAE MARTYN

Minnie S.: The proper time for a cold bath is before breakfast. The important result of a cold bath is its reaction. This should take place quickly, bringing on a warm, comfortable, refreshing glow.

"St. Elmo": You say that all cold creams leave your skin so terribly oily. Make this cream jelly yourself at home and there will be an end to your troubles. Get from your druggist an ounce of Almozoin, put it in a fruit jar, add one-half pint of cold water and two teaspoonfuls of Glycerine, stir briskly for a few minutes and let stand until it becomes thick. Use for massaging to remove and prevent wrinkles, fill out hollow cheeks and round off angles. It gives a clear, fresh and soft skin because it removes all particles of dust, dirt and soot from the pores. It removes blackheads, and by making large pores small, prevents their return. It is also good for freckles, tan and skin pimples. This cream jelly contains no oils or fats that will cause a growth of hair.

L. I. M.: A bunion is an enlarged joint. The best you can do is to bathe it in Arpica and apply a bunion plaster to protect it from irritation by the shoe. Bathe your feet every night in salt water. You can get a bunion plaster or anything else that I mention in my recipes from any first-class druggist. If he is so unaccommodating as to say he is out of what you want, and does not offer to get it for you from his wholesaler, go to another druggist who cares enough for your trade to get for you what you want.

Georgia C.: The most important detail in the care of the hair is its cleanliness. The frequency of a shampoo should depend upon the condition of the scalp and hair. Soda in the water will fade the hair and make it brittle. If you want a shampoo that thoroughly cleanses the scalp, relieves scalp irritation and makes the hair soft and fluffy, dissolve a teaspoonful of Canthrox in a teacupful of hot water and shampoo by pouring it on the head and rubbing well. This makes an abundant lather.

No Signature: Massage your double chin with Almozoin cream jelly. To take the superfluous flesh from your abdomen and hips try this. Dissolve four ounces of Bermuda in a pint of warm water, and take a tablespoonful three times a day just before meals.

Alfred L.: There is no such thing as an infallible remedy for everything, but for general constipation, pimples, liver spots, sallow complexion and poor appetite I would advise the use of a good tonic and liver invigorator, which you can make at home by dissolving one ounce of Kargene in one-half pint of alcohol; to these add one-half teacupful of sugar and put into one and one-half pints of boiling water. Take one tablespoonful fifteen minutes before each meal and before retiring. This will cleanse your blood and liven up your torpid liver.

Kate S.: (1) There is no remedy for the deep wrinkles caused by age. (2) If you permit dandruff to form and remain on your scalp it will surely kill the hair. Your falling hair is caused by dandruff, and you should use a quinine hair tonic once or twice a week. Get from your druggist one ounce of Quinola, add one-half pint of alcohol and one-half pint of cold water; let stand until the Quinola is dissolved. Apply by rubbing into the scalp and hair until absorbed. This will keep the scalp and hair in healthy condition, and promote the growth of hair. It has been used for years by a very prominent writer who is noted for her long and abundant glossy hair.

"Elsie Dinsmore": I thank you for the confidence you express in my little talks to correspondents. Our eyes that are dull and lifeless, easily tire, and become inflamed, use an eye tonic made by dissolving one ounce of Crystos in a pint of water. It will not smart or burn and is an aid to those who wear glasses, for it strengthens the sight, while it makes the eyes bright and sparkling.

Vera C.: (1) You are giving yourself needless worry on account of the color of your auburn tresses. Many people truly admire red hair. It would be worse than folly to even consider dyeing it. (2) A good remedy for eczema, salt rheum, tetter and similar skin diseases is made by mixing four ounces of Luxor with one half pint of water and four tablespoonfuls of glycerin. Shake the bottle, place a small quantity upon the tongue and lightly spatter and allow it to dry, repeating the treatment until the irritation disappears and the skin is restored to healthy condition.

A. T. C.: A good liquid powder or face wash is a protection to the complexion. The inconsiderable islands of powder are expensive, but you can make a good one at home as follows: To half pint of hot water add two teaspoonfuls of Glycerine and two ounces of Sourmax; let stand overnight. This is a fine lotion for making the skin white and soft, and is particularly valuable to those affected with sallow, dark or oily skin. A friend of mine recently discovered that it was also a very good lotion for cold sores.

Dissolution of Partnership Sale

Mr. Ostroff Retiring from Business, We Are Compelled to Raise Money to Pay Him Out

Mr. Ostroff wishing to retire from business, we bought the part he owned in the company. The fact, however, that he owned almost two-thirds of the company's stock has made it impossible for us to give him ready cash. We paid him a part of it and the remainder will have to be paid within 30 days. Under the circumstances we are compelled to raise money, and in order to do so, we will place every piece of merchandise in our store on sale

FRIDAY MORNING, JUNE 18, AT 9 O'CLOCK

We will have no respect for the cost of goods, everything must go. We have got to have the money.
Read carefully the following prices and see if you can afford to miss this big sale.

Men's Suits

Men's $22.00 and $25.00 Spring Suits, in all shades and patterns, all at $11.87
All our Blue Serges which were selling at $18.00 and $25.00, all at $9.89
All our $12.00, $14.00 and $16.00 Blue Serges, will go at $8.49
We have left from our spring trade, 17 Fancy Suits in broken lots, formerly sold from $10.00 to $15.00, all at $7.77
All our Suits formerly sold from $7.50 to $10.00, at $5.79
One lot of Men's Working Pants, at 89c
One lot of Men's Dress Pants, at 98c
All our Men's $3.00 and $3.50 Pants, all at $1.89

Men's Furnishings

Men's $1.25 and $1.50 Fancy Negligee Shirts, in popular brands, at 69c
Men's 75c and $1.00 Fancy Negligee Shirts, at 39c
Men's 50c Balbriggan Underwear, at 33c
Men's 25c Balbriggan Underwear, at 19c
Men's $2.00 Derby Hats, at 68c
One lot of Men's and Boys' Soft Hats, at 50c
Men's 50c Caps, at 47c
Men's 25c Fancy and plain black Hose, at 9c
Men's 12½c Fancy and plain black Hose, at 4c
Men's 50c Fancy Ties, at 24c
Men's 25c Fancy Ties, at 9c
Men's 50c Leather Belts, at 19c
Men's 25c Police and Firemen's Belts, at 13c
Men's 25c Handkerchiefs, at 7c
Men's 15c Handkerchiefs, at 5c
Men's 10c Handkerchiefs, at 2c
Men's 50c Caps, at 19c
Men's 50c and 75c Straw Hats, in all shapes, at 19c
Men's 15c Canvas Gloves, at 5c

Boots and Shoes

All our Men's and Ladies' $3.50 and $4.00 high and low shoes, all kinds of leathers, at $2.89
All our Men's and Ladies' $3.00 and $3.50 high and low shoes, all kinds of leathers, at $2.19
All our Men's and Ladies' $2.00 Shoes, at $1.87
All our Men's and Ladies' $1.50 Shoes, at $1.19
One lot of Ladies' $1.00 Shoes, in lace and low, at 89c
One lot of Boys' $1.75 to $2.00 Shoes, at 69c
Ladies $1.50 House Shoes, with leather heels, at 99c
Ladies' 50c Carpet Slippers, at 21c
SPECIAL FOR MONDAY—We will sell all our Ladies' Mayfair Low Shoes in patent leather, gun metal, vici kid, russian calf, to clean up the job lot, at $2.19

Boys' Department

Don't fail to inspect our boys' department, where you will save big money on every purchase.

Ladies' Suits

Ladies' $16.00 Suits, latest styles, at $9.75
Ladies' $12.00 Suits, latest styles, at $7.49
Ladies' $7.00 Linen Suits, all colors, latest styles, at $4.69
Special in Wash Suits, at $3.49
Regular $10.00 Voile Skirts, at $5.39
Regular $7.00 Fancy Panama Skirts, at $3.49
Regular $4.00 and $3.00 Voile Skirts, at $1.98
$2.00 White Linen Skirts, at $1.98
$1.00 White Linen Skirts, at 98c
Khaki Skirts, worth $2.50, at $1.49
Silk Black Taffeta, Cinema and Panama Coats, at $4.39
One lot of Silk Coats, at $1.89

Ladies' Furnishings

$1.00 Corsets 59c
$2.00 Ladies' Bonnet Waists, at 89c
$3.50 Ladies' Lace Waists, at 1.19
50c Ladies' Working Waists, at 21c
50c Ladies' Gloves, at 29c
One lot of Ladies' Ties, at 7c
50c Handkerchiefs, at 1c
Ladies' $2.50 Embroidered White Dresses, at $1.69
Ladies' White Petticoats, wide embroidery ruffle, at 89c
Ladies' 50c Hose, Lisle, full fashioned 25c
Ladies' 25c Hose, at 11c
Ladies' 15c Hose, at 9c

Millinery

$12.00 Hats, trimmed, with wet trimming $5.98
$8.00 Hats, trimmed, for Ladies and misses, at $3.98
$6.00 and $7.00 Hats, trimmed, all colors, at $3.49
$4.00 and $5.00 Hats, trimmed, at $2.98
$3.00 Trimmed Hats, all colors, at $1.98
Special Price on Children's Hat Trimmings ..... 21c up

REMEMBER THAT THIS SALE WILL BEGIN FRIDAY MORNING, JUNE 18, AND WILL LAST ONLY 30 DAYS, DURING WHICH TIME PEOPLE CAN HAVE OUR GOODS AT THEIR OWN PRICE. DON'T FORGET THE PLACE.

OSTROFF & SOUSA CO.

The Cut-Price Store, 92 Gorham Street, Opp. Post Office

LAST CALL! FINAL CRASH!

Macartney's Great Selling Out Sale

Of the Lowell One Price Clothing Co.'s stock will positively end in about two weeks. The contractors will soon take possession of the store. There'll be a red hot time in this old store for a few days. The past ridiculous low prices are entirely ignored. In many instances the price does not cover the cost of the raw material. EVERYTHING MUST GO! We'll hitch a bigger load to your dollar than it ever pulled before. We are going to give you pure cream at skimmed milk prices. Take a peep at our windows, and what is better still come in and see if we are not as good as our word.

MACARTNEY'S, Successor to Lowell One Price Clothing Company 72-86 Merrimack St.

FRANK NEWELL IN POLICE COURT

Eight-Year-Old Boy Was Drowned in Canal

Little Frank Newell, the eight-year-old son of Samuel and Margaret Newell of 21 Marshall street, came to an untimely death yesterday afternoon about 5 o'clock, by drowning in the Western canal. The little boy, it seems, was at play on the bank of the canal at a point in the rear of Davis and Sargent's lumber mills, and near the Washington baseball park. He was with several companions of about the same age, and their particular play at the time was the watching of the baseballs knocked into the canal from the park, no unusual thing for the boys in the neighborhood. He was standing on a rock which extended into the canal, and while standing there amused himself by splashing the water with a stick and reaching out too far, he lost his balance and fell into the water. Owing to the swift current at this point the little fellow was swiftly carried away.

The canal at this place is full of whirlpools and eddies, making it exceeding difficult to effect a rescue. The boys who were with Newell immediately notified some young men in the vicinity, who hurried to the spot and endeavored to find the body, but without avail. Undertaker Molloy was notified and brought grappling hooks, and with the assistance of a boat the vicinity of the accident was thoroughly gone over, but owing to the current the search was unsuccessful.

Besides his parents, he leaves two sisters, Angela and Mary Rose and two brothers, Edward A. and William F.

Four years ago this same boy fell into the canal at about the same point, and in an endeavor to rescue him an employe of one of the nearby works, Henry Burns, aged 17 years, lost his life. The father of Mr. Burns received the first Carnegie medal to come to Lowell in recognition of his noble attempt.

The boy's parents declare that since that time they have used every persuasion in their power to keep the boy away from the dangerous water.

The parents are overcome with grief.

ACCIDENTS

SEVERAL CASES TREATED AT THE HOSPITAL

John Carvo, residing in Adams street received a fracture of the thumb while at work yesterday at one of the local machine shops. He was taken to the Emergency hospital where the injured member was treated.

Joseph Gagne of 546 Middlesex street had three fingers cut and one fractured yesterday while at work at Walter L. Parker's bobbin shop.

Samuel Woodman had an artery in his right arm severed yesterday while at work at the H. H. Wilder company in Market street. He was taken to the Emergency hospital where he received treatment.

W. J. Sears of Lawrence street, Lawrence, an employe of the electric light company, suffered from a bad burn of the eye. He was removed to his home in Lawrence.

George Corlith of 309 Lawrence street, an employe of the H. H. Wilder company, had a septic thumb which was treated.

Non-Support and Assault Cases Tried

Non-support, threatening, and drunk cases, caused the session of the police court to be long drawn out, this morning. The court earnestly endeavored to send the belligerent ones, to their respective homes, with kindly advice as to how to conduct themselves in the future, so that they may live in peace.

Ovide Ouellette was before the court upon an old complaint of failing to support his wife. It seems that the complaint was made by the wife about one year and a half ago, and since that time, Mrs. Alvina Ouellette, testified that her husband had become a good man. He had been doing very well since last October. During the past three months her husband has not worked because he was sick. When she made the complaint she was sick and could not work. At the present time she is in good health and could work, and could support herself and her children and she did not care to go on further with the case. The defendant was dismissed.

Reginald Fremeau, a young man of 23 years, was charged with non-support of his young wife. Mrs. Angina Frimeau, dressed in a very pretty, close fitting tailor made, blue serge suit, took the stand, and testified that she and the defendant were married five years ago, and that he never gave anything to her support during the three years they had lived together. "I did not leave him; he left me about one year and a half ago. He went to Canada and has sent me $9. Then he sent me $2, and I told him not to send me any more money, as $2 would not support me for a month."

At the suggestion of Judge Hadley, Probation Officer Slattery will take the matter under consideration for two weeks.

Stanley Klonwiski was charged with threatening to kill a fellow countryman by name Anthony Wimchiski, on Williams St. last Tuesday afternoon. He pleaded not guilty, and was represented by J. Joseph Hennessy, while Joseph E. Loughran appeared for the government. It appeared from the evidence that the defendant had once been a boarder at the house of the complainant and two weeks ago went away, owing two months' board. Because the complainant had the hardihood to ask for the money, the defendant told him that he would kill him, for which remark he had to pay $10.

Annie Smith threw flower plants at Maggie Kellowitz in Winter street yesterday afternoon, and Maggie returned the compliment with brooms and teacups. The defendant was fined $6.

William Shika, Michael Milbert and Andrew Loziskios, charged with assault upon John Brown, were continued until June 18th.

Elio E. LeBlanc, charged with drunkenness and larceny, was continued until June 18th.

BUILDING PERMITS

ISSUED FOR CONSTRUCTION OF SEVERAL NEW BUILDINGS

Building permits, issued at the office of the inspector of buildings since the last were published, include three two-family houses in Dracut street near Fourth avenue. The houses will be 24 by 52, two and one-half stories high. The permits were issued to Abila Sawyer and the estimated cost is $2700 each.

The Standard Paper Tube Works in Lincoln street has been granted permits to make extensive repairs. This plant was visited by fire some time ago and was badly damaged. The estimated cost of the repairs is $6500.

Michael Corbett is adding a two-story piazza to his house in Corbett street.

FUNERAL NOTICE

STACK—The funeral of the late John Stack will take place tomorrow morning at eight o'clock from his late home, rear of 216 Adams street. A high mass of requiem will be celebrated at St. Patrick's church at nine o'clock. The funeral will be under the direction of Funeral Directors James F. O'Donnell & Sons.

Entirely New Treatment

CORNS, BUNIONS, CALLOUSES

KEENE'S GLAD-PHEET

Over-night Remedy

Complete Treatment Plaster and Salve 15c, large size, 25c, at Druggists

OUR GUARANTEE: If there is any trace of corns, bunions or callouses on your feet after a trial of Keene's Glad-Pheet Remedy just return the money-back coupon (attached to package) and your money will be returned immediately.

FREE—Send us names of three druggists who do not keep Glad-Pheet Corn Remedy and we will send you complete treatment free. Keene Co. Ltd., 85 Franklin st., N. Y.

Says Laboring People Should Know of This

A New Drug Compound Which Relieves Constipation and Purifies The System

It seems certain that the laboring class of people will be free from many of the common ills heretofore effecting them as the new drug compound called cascaroyal pills is far more effective and a hundred times cheaper than the table and mineral waters used by the rich. In fact, one of these little cascaroyal pills (Blackburn's) is far more effective as a mild blood cleansing physic than a whole bottle of some vile salts or mineral waters and the action is pleasurable, not drastic. This cascaroyal pill does not cause the usual griping, straining and pain which accompany the action of cathartic pills and mineral waters. It is just a new scientific drug compound made from castor oil, cascara, wild lemon, black cherry, sulphur etc., but being made in large quantities by the Blackburn Product Co. of Dayton, O., it is sold in packages of 15 for 10 cents or 45 for 25 cents, and any druggist can supply the reader. The above firm will gladly send a free package to any one who writes for it. If the reader wants the experience of a pleasurable physic, tonic and blood purifier, write for the free package today.

FUNERALS

McALEER—The funeral of Miss Catherine McAleer took place yesterday afternoon from her home, 17 Lawrence street. There were many floral offerings, and burial was in the Catholic cemetery, under direction of C. H. Molloy & Sons.

SWAN—The funeral of Beatrice M. Swan, child of Charles and Margaret Swan, took place yesterday afternoon from the home of her parents, 153 Humphrey street, Rev. A. B. Riggs officiating. Burial was in the Edson cemetery, under the direction of J. A. Weinbeck.

QUIMBY—The funeral of John Henry Quimby took place yesterday afternoon from his home, 74 First street, with a large attendance. Rev. N. T. Whittaker was the officiating clergyman, and there was singing by Albert J. Harden. Burial was in the Edson cemetery, under direction of C. M. Young. The bearers were George Frost, L. J. Hartley, B. C. Lee and Henry McDonald.

There were many floral offerings, among them the following: Pillow inscribed "Husband," Mrs. J. H. Quimby; crescent on base inscribed "Father," Mrs. E. P. Ward, Miss E. A. Quimby, Fred J. Quimby, Mrs. Mabelle Mercier; spray, Mrs. H. F. Hastings; sheaf of wheat with roses inscribed "Grandpa," Mr. and Mrs. Lee Ward; wreath, Raphael E. Quimby; wreath inscribed "Uncle John," Mrs. D. M. Burgess, Edwin H. Quimby; wreath, Mr. and Mrs. F. E. Haines; wreath, Mr. and Mrs. O. M. Young; wreath, Mr. and Mrs. C. N. Emerson, Master Clifford Emerson, Adney Heath; spray, Mrs. Erville Whitcomb; sprays, Fred C. Rand, Alice Rand, Mr. and Mrs. B. C. Reed, E. E. Cardell, Mr. and Mrs. N. A. Bean, Mr. and Mrs. M. E. Garland, Mr. and Mrs. Carl Noyes, Miss Ethel Noyes, Mr. and Mrs. G. D. Farley, Mr. and Mrs. W. H. McDonald and family, Ladies' Aid society of the Central M. E. church, Mr. and Mrs. P. T. Durrell, Mrs. James Harper and Mrs. W. Gilman, Miss A. E. Cobb, Mrs. H. N. Tilton, Miss Lizzie Lamere, Mrs. Aurelia Lamere, Mrs. Elvira E. Gladwin; bouquet of pansies, Norman and Velma Harden; spray, Mr. and Mrs. W. A. Sargent; wreath, Miss Margie E. Quimby.

DEATHS

HUNTER—Mrs. Amanda Tarbell Hunter passed away very suddenly at her home, 30 Hoyt avenue last night, at the age of 74 years and two months. She is the mother of Superintendent H. P. Hunter of the Boott mills.

STACK—John J. Stack, a well known resident of St. Patrick's parish, died yesterday afternoon at his home, rear 213 Adams street, aged 34 years. He is survived by a wife and two children, one sister, Kate Fitzgerald of this city and three brothers and a mother in Ireland.

COLVIN—Mrs. Frances Colvin died this morning at the home of her husband, 31 Edgerley court off Charles street, aged 58 years. She leaves her husband, George, to mourn her loss.

CARGO OF TEA

CARRIED ON BOARD THE STEAMER ASIA

SAN FRANCISCO, June 17.—Rushing across the Pacific loaded with over a thousand tons of tea, the steamer Asia is seeking to land her cargo at this port before the additional tax which importers fear will be fixed on this commodity by the present congress goes into effect. In order that no time may be lost in the race with the passage of the Payne tariff bill the steamer has been scheduled to come direct, omitting the Honolulu stop and thereby saving two days. The Manchuria and the Choyomaru, recent arrivals, both landed large cargoes of tea.

IMPORTER OF PURE GOODS | M. O'KEEFFE | New England's Most Popular Grocer. 125 Stores

227 Central st. and 513 Merrimack

SEVERAL SPECIAL INDUCEMENTS FOR

Friday and Saturday

Together with an unusual gift of Trading Stamps to every purchaser.

You cannot help thinking how convenient it is for you to have a store giving such values right near your home. There is no other store in the city and few if any in the entire country where you get better value for the least money. There is no mystery whatever about the manner in which we distribute high grade groceries at such low prices. It is an easy enough matter when you know how.

20 Stamps with each Peck Best Potatoes for Friday Only.

North's Smoked Shoulders ..... 11c per lb.

New Grass Creamery Butter ..... 29c lb.
Sweet, fresh made butter from the finest creameries, giving the same satisfaction, day after day and year after year.

Our Best Gunpowder Green Tea ..... 25c lb.
A new tea just imported, with every guarantee of perfection in favor and quality. Regular price 60c.

FOR FRIDAY—Pea Beans.....8c qt. Fat Pork..... 12c lb.

Rich Mild Cheese ..... 16c lb.

Several stamp specials. Come and read them over. All orders receive prompt and careful attention. Free Delivery.

227 Central St. 513 Merrimack St.

133, 135, 137 Merrimack Street 133, 135, 137 Merrimack Street

GREGOIRE'S

Lowell's Greatest Millinery, Cloak and Suit Store

Barqain Specials

FOR FRIDAY AND SATURDAY

125 Beautiful Trimmed Hats at $4.98. A bargain that seems too good to be true, but true nevertheless, as will be clearly evident to the first 125 lucky women who purchase these beautiful trimmed hats, Friday and Saturday. $10.00 and $12.00 values for $4.98.

Trimmed Hats that were $6.00 and $8.00, special for Friday and Saturday $3.98.

Trimmed Hats that were $4.00 and $5.00, special for Friday and Saturday $1.98.

50 Trimmed Hats: these are made of fine white horse hair braid and trimmed with beautiful French Giant roses of all shades, including pink, pale blue, yellow and red, $1.98.

We have just closed out this week from a New York factory 50 dozens of fancy made ready-to-wear Hats, made to sell for 98c and $1.25, special for Friday and Saturday 49c.

BANDED SAILOR HATS

75c and 98c Another special offering of unusual importance. Sailors that were intended to sell for $1.50 and $2.50—overstock of a large manufacturer.

Children's ready-to-wear Hats in all colors, regular value $2.50, special for Friday and Saturday 49c.
Children's Trimmed Hats $1.98, regular value $4.00.
Untrimmed Hats, regular value 98c, $1.25, $1.50, Friday and Saturday 25c.
Untrimmed Black Chip Hats in large and medium shapes, 98c, $1.98 and upwards.

STUNNING SUMMER MODELS

in Untrimmed New White Hats, $1.98 to $4.98, chip, hair and rough braids, all white with black flange. Extensive display of shapes that will be all the rage this summer. Millinery for warm weather wear. Hats of all black and of all white and also of a combination of the two, are extreme favorites now that summer is here. We have large and attractive assortments. In still other pleasing models are colors and trimmings of flowers and feathers.

MOURNING HATS AND VEILS AT THE LOWEST PRICES.

GRAND OPENING SALE

In Our

NEW CLOAK DEPARTMENT

SECOND FLOOR, STARTING SATURDAY.

For weeks past our buyer has been busy in New York and has secured thousands of dollars' worth of Ladies' and Misses' Coats, Suits, Waists, Skirts, etc., in the most fashionable styles and materials. As this is the time of the year when most manufacturers are preparing for the fall season, they are very desirous of closing out the balance of their spring and summer cloths, and will make great concessions of prices in order to do so. We were particularly fortunate in this respect and bought up the remaining stock of several large manufacturers at an average of 33 to 50 per cent. below their regular prices.

We have picked out another few special lots which cannot fail to interest the ladies of Lowell desiring good, stylish and well made garments at prices unprecedented in the city.

SUIT DEPARTMENT

100 Cloth Suits, in [illegible] brown and gray, satin lined [illegible] button trimmed on coat and skirt, regular value $15 and $18.50, during this sale price.....$8.50 and $9.98

500 Skirts, made of [illegible] and voile with [illegible] satin [illegible] on battery [illegible] and values $4.98, $7.50, and [illegible] during sale price.
$2.98, $3.49, $4.98 and $6.50.

Extraordinary purchase of 100 Cheviot [illegible] jackets, messaline and taffeta silk and net lace [illegible] from one of New York's [illegible]

Skirts [illegible] worth [illegible] as high as $25.00, [illegible] which [illegible]
$12.98, $14.98, $17.50 and $20.

[illegible] $4.98.

2 and 3-piece Wash Suits in all colors, jacket lace trimmed, while they last.....$7.98, $8.98 and $9.98

FOR SATURDAY

We will open a big stock of Messaline and Lace Dresses in pretty styles at $2.49, $2.98, $3.98 and $4.98

[illegible] beautiful patterns, [illegible] 79c, 98c, $1.49, $2.98 and $3.98.

[illegible] Silk at from 79c to $7.50.

MORE LOTS NOT ADVERTISED

PRESIDENT TAFT

Wants a Tax Placed on Income of Corporations

WASHINGTON, Jun 17.—Recommendation for legislation looking to the taxing of a war for ok. tax on the net income of corporations and on the adoption of an amendment to the constitution providing for the imposition of an income tax in the opinion of President Taft yesterday in his message transmitting the views on the subject. This [illegible] contained special attention of the [illegible] of the union.

The amendment which the President should be made to the tariff bill provides for the imposition upon all corporations of a tax upon their net profit, except those of banks, insurance companies and loan associations, equivalent to two per cent of the income of such corporations. This tax is estimated by him will bring [illegible] $25,000,000. [illegible] tax on privilege and not on property and is within the federal power without apportionment according to population. The tax on income is preferable to one proportionate to a percentage of the gross receipts because it is a tax upon success and not failure. It imposes a burden at the source of the income at a time when the corporation is well able to pay and when collection is easy.

Another merit of this tax is the federal supervision which must be exercised in order to make the law effective over the internal accounts and business transactions of all corporations. While the facility of assuming a corporate form has been of the utmost utility in the business world it is also true that substantially all of the abuses and all of the evils which have aroused the public to the necessity of reform were made possible by the use of this very facility. If now by a perfectly legitimate and effective system of taxation we are incidentally able to possess the government and stockholders and the public of the knowledge of the real business transactions and the gains and profits of every corporation in the country we have made a long step toward that supervisory control of corporations which may prevent a further abuse of power.

I recommend, therefore, first, the adoption of a joint resolution by two-thirds of both houses, proposing to the states an amendment to the constitution granting to the federal government the right to levy and collect an income tax without apportionment among the states according to the population, and, the enactment as part of the pending revenue measure either as a substitute for or in addition to the inheritance tax of an excise tax upon all corporations measured by two per cent. of their net income.

(Signed) William H. Taft.

The White House, June 16, 1909.

INJURIES FATAL

Fall River Man Victim of Accident

FALL RIVER, June 11.—Peter Tomasevski, 36 years old and married died at the city hospital yesterday from burns received under startling circumstances. Late last night a fire was discovered in an empty tenement in a 16 tenement block on Brady street. Lawrence Powers, a tenant forced an entrance to the tenement and at great personal risk carried a battle ball of blazing oil to the sink and then threw it into the street. Tomasevski who had left his tenement in the excitement passed the door in time to block the blaze and with his clothes ablaze as it was hurled the oil into the air. The blazing oil spattered over the man and he was so badly burned from head to foot that he could not survive.

A PARDON

WAS GRANTED TO EX-CONSUL JOSEPH IASIGI

BOSTON, June 17.—A pardon was granted to Giuseppe Iasigi to deport [illegible] former Turkish consul in this city, who had a year and a half to serve of a two years sentence in the prison on the charge [illegible] New York in 1907 was [illegible] Iasigi who was released from the prison [illegible] Washington last night.

LEPER HAS ESCAPED

CAMDEN, N. J., June 17.—[illegible] escaped from the leper hospital [illegible] where he has been [illegible] a year and [illegible] Mellrath and ask her why [illegible] of your conduct [illegible]

"Never."

"Did you ever meet Mr. [illegible] shop?"

"Yes. I went fishing [illegible] for some evidence against Mr. [illegible]

"Did you catch any fish?"

"No."

"Didn't you go to [illegible] was going to testify [illegible] trial?"

"No, sir."

"Didn't you go to [illegible] to be before the grand jury [illegible] to that list of [illegible] these campaigns?"

"No, sir. I [illegible] started to tell me [illegible] liquor dealers when I [illegible]

"Did you ever do business in the Hildreth building?"

"I did some business in Quinlan's, small amounts in 3-point margins."

"How much did you put up?"

"About $30."

"How much did you put up at Bright Sears?"

"I think the highest I ever put up was $3500."

"And you had only $1500 in May 1904?"

"May 1903."

"How much did you save out of your pay that year?"

"$500."

"How much did you have May 1, 1904?"

"I had $2000. My father had it."

"In March 1905, you started to buy stocks?"

"About that time."

"When did you carry the 250 shares of stock?"

"That was in June 1905."

"From March, 1905, to July, 1907, how much did you make in the stock market?"

"About $2500."

"In Bright, Sears, alone?"

"Yes."

"In one of your operations you said you would drive two people out of town?"

"Yes sir."

"Did you drive them?"

"No sir."

"You said you would bring them before the grand jury."

"I did."

"But you didn't bring them?"

"I did not."

"Then when John Lawson came and said that you were bluffing you didn't call the bluff?"

He was not allowed to answer.

"Did you ever speak to Mr. Harrington since your return?"

"Just to say how-do-you-do."

"Didn't you ever say anything else?"

"No sir. I wouldn't [illegible] under any circumstances [illegible] make my position clear."

"Did you ever meet [illegible] Mellrath and ask her why [illegible] of your conduct [illegible]

"Never."

"Did you ever meet Mr. [illegible] shop?"

"Yes. I went fishing [illegible] for some evidence against Mr. [illegible]

"Did you catch any fish?"

"No."

"Didn't you go to [illegible] was going to testify [illegible] trial?"

"No, sir."

"Didn't you go to [illegible] to be before the grand jury [illegible] to that list of [illegible] these campaigns?"

"No, sir. I [illegible] started to tell me [illegible] liquor dealers when I [illegible]

COMMITTED SUICIDE

CENTRAL FALLS, R. I., June 17.—The [illegible] of a friend and fellow workman, who like himself was unemployed, apparently rankled in the mind of Alexander Ky[illegible] and he took his life [illegible] Peter M. Lang[illegible] and Ky[illegible] together in a room [illegible] Lang[illegible] and [illegible] evidence [illegible] single note, which [illegible] Lang[illegible] Ky[illegible] Illinois. A similar [illegible] last year was between [illegible]

LIBEL SUIT

Continued

Yesterday Afternoon

The testimony before closing yesterday afternoon was as follows: Mayor Brown under cross-examination by Lawyer Kerwin:

"Did you meet Sullivan at Mr. Spillane's house?"

"No, we met in Mayor Casey's house and I showed him a duplicate copy of evidence I had secured against all the hotels after 11 o'clock at night by which he could remove commissioners Dow and Pearson."

"You told Mr. Casey how you felt after being reduced to the ranks after the work you had done for Howe?"

"I might have."

"Didn't you show Mr. Casey a list of contributions from liquor dealers for Howe?"

"I never showed any such list to any one."

"Did you ever receive any money from Tom Connors, James Barry and William Fury?"

"I never did."

"Did you ever tell Tom Lennon to get into the game?"

"I did not."

"Do you know Fred Cummings, the reporter?"

"I do."

"Did you ever ask him how you could use your position to make money?"

"I did not."

"How long have you known Mr. Harrington?"

"I have known of him for many years."

"When you were liquor officer did you ever go to The Sun office and thank Mr. Harrington for the kind words his paper had said about you?"

"I don't remember. I might have."

"Did you ever ask him if he had any friends in the business?"

"I never did."

"The Sun used you pretty well during the early part of the campaign?"

"I think so."

"They reported you fairly, did they not?"

"I don't know. I spoke extemporaneously and I didn't look them over in the paper."

"Do you mean to say you didn't follow the papers during the campaign?"

"I was busy on other things. I read this particular article."

"Did you go into The Sun office on the night of the caucuses?"

"I believe I did."

"Didn't you thank Mr. Harrington and The Sun for the way they had used you?"

"I did."

"And you said The Sun would be your official organ?"

"I don't think I said that."

"You said that The Sun was controlled by corrupt interests?"

"Yes, sir."

"What corrupt interests?"

"The breweries and the wholesalers."

"Do you know of any instance where a liquor advertisement or editorial in The Sun was paid for by the breweries?"

"I was informed."

"Never mind what you were informed, what do you know?"

"Well, there was one instance in Holyoke year a whole page cartoon appeared in The Sun representing a kitchen barroom and its condition. I believe that that cartoon was printed to inflame the people against no license, and I believe it was paid for by the liquor dealers." (Laughter in court room.)

"You bought and sold stocks, did you not?"

"Yes after no license year."

"Where?"

"At Bright Sears."

"Anywhere else?"

"I don't know."

"Did you ever do business in the Hildreth building?"

"I did some business in Quinlan's, small amounts in 3-point margins."

"How much did you put up?"

"About $30."

"How much did you put up at Bright Sears?"

"I think the highest I ever put up was $3500."

"And you had only $1500 in May 1904?"

"May 1903."

"How much did you save out of your pay that year?"

"$500."

"How much did you have May 1, 1904?"

"I had $2000. My father had it."

"In March 1905, you started to buy stocks?"

"About that time."

"When did you carry the 250 shares of stock?"

"That was in June 1905."

"From March, 1905, to July, 1907, how much did you make in the stock market?"

"About $2500."

"In Bright, Sears, alone?"

"Yes."

"In one of your operations you said you would drive two people out of town?"

"Yes sir."

"Did you drive them?"

"No sir."

"You said you would bring them before the grand jury."

"I did."

"But you didn't bring them?"

"I did not."

"Then when John Lawson came and said that you were bluffing you didn't call the bluff?"

He was not allowed to answer.

"Did you ever speak to Mr. Harrington since your return?"

"Just to say how-do-you-do."

"Didn't you ever say anything else?"

"No sir. I wouldn't [illegible] under any circumstances [illegible] make my position clear."

"Did you ever meet [illegible] Mellrath and ask her why [illegible] of your conduct [illegible]

"Never."

"Did you ever meet Mr. [illegible] shop?"

"Yes. I went fishing [illegible] for some evidence against Mr. [illegible]

"Did you catch any fish?"

"No."

"Didn't you go to [illegible] was going to testify [illegible] trial?"

"No, sir."

"Didn't you go to [illegible] to be before the grand jury [illegible] to that list of [illegible] these campaigns?"

"No, sir. I [illegible] started to tell me [illegible] liquor dealers when I [illegible] told him that what he saw was a list of evidence."

"Did you ever send Billy Hunt to James Spillane to tell him that it would not be well for him to testify for you?"

"No, sir."

"Did you go to Waterville after your election?"

"No. I went to St. Johns."

"Now, Mr. Harrington in saying that you were not born in Waterville didn't hurt you did it?"

"I felt the sting."

"Well, this article didn't affect your election much, did it?"

"Well, all the people didn't read the paper until after the election. It hurt me pretty badly."

"Did you say in a speech that if elected you wouldn't get drunk in front of town halls?"

"I do."

"When did you say it?"

"I was now speaking on temperance and I didn't have any reference to any particular course for saying it."

The Defense Opens

Mayor Brown concluded at 2.30 and the defense opened forthwith. The first witness for the defense was Fred A. Cummings, of the Lowell Daily Item, formerly of Lowell. He testified: "I have known Mr. Brown for many years and I met him in Stanton's office in the latter part of October or November, 1903. Mr. Brown began to relate his experience as a liquor inspector and told me that he knew that certain office holders were getting 'Hens' and he mentioned their names. He asked me about their methods and I told him what I had heard. He then said: 'If they can get 'Hens' I can get them.' I told him he was crazy. He said he wasn't. After further conversation we parted."

He was briefly cross-examined.

Mrs. Fitzgerald Testifies

Mrs. Margaret Fitzgerald testified that she had known Mr. Brown since 1906. She met him first when she was before the court for keeping liquor. She kept a boarding house in Briggs street at the time.

In response to Mr. Kerwin's questions, Mrs. Fitzgerald continued: "Mr. Brown first came with officers Atkinson, Duncan, Maher and Walsh. He called two or three times with some one and then he came alone. After the second seizure Mr. Brown came in with a summons for me to go to court. I said I was willing to do anything rather than go to court again. I said I thought I would get out of town or I'd send my time over. He said he would have to take me over as he could do it, and he told me to show my good faith by putting up something as there was nothing in it for him to take over the line. I told him I didn't have much money and he said I did, that he had seen two rolls of bills in my trunk when he searched the place. I told him I'd give him $25 and he took it. After I gave him the money he gave me the summons. Mr. Corbett came in while he was there and I introduced them. Later he came up and asked me how business was and I told him there wasn't much. He said he could catch me every day if he wanted to. I told him I could give him some money if he would stop me when they were coming. I paid him three times. On one occasion he took me through the trunk where I had saw a bottle of whiskey. He told me to hide it and I poured it out. I did some of the liquor on the fire escape leading to an empty house. Mr. Brown told me to."

"After I'd been asked the second time he knew something of the whiskey and I sent down a spoon or tunnel. He put in a note to be careful that the officers were at the door. I threw down a $10 bill at that time. Mr. Brown never returned any of the money."

Mrs. Fitzgerald said on cross-examination that officer Brown came to office first she asked him why he didn't bring it to her up there.

"What did you say to him?"

"Because he was sending me my business. They'd move out when they saw him."

"He made a [illegible] each time with me?"

"No he'd 10's, or he'd get it."

Adjourned.

"HOLDING" BILL

COMPANY MAY NOT ACCEPT THE MEASURE

NEW HAVEN, Conn., June 17.—Inquiry in New York, New Haven & Hartford railroad circles here shows that the opinions [illegible] of the bill passed by the Massachusetts legislature for control of the Boston & Maine through a holding company is regarded as considerable doubt. Upon the ground alone of the Massachusetts bill is believed to be a startling one rather than determinative and its acceptance by the New Haven corporation will depend somewhat upon how [illegible] and selling [illegible] at the [illegible] Another point which is [illegible] is the fact that the holding of the proposed holding company [illegible] the Boston & Maine property [illegible] expenditure of [illegible] the New Haven company [illegible] the bill and the spirit of the [illegible] the New Haven [illegible] in the matter [illegible] & Maine. The moral [illegible] the bill and the spirit of the [illegible] the New Haven [illegible] the bill [illegible] the New Haven [illegible] the New Haven [illegible] the New Haven

NIGHT BASEBALL TESTED IN CINCINNATI; HUGE TOWERS AND LAMPS AT LEAGUE PARK

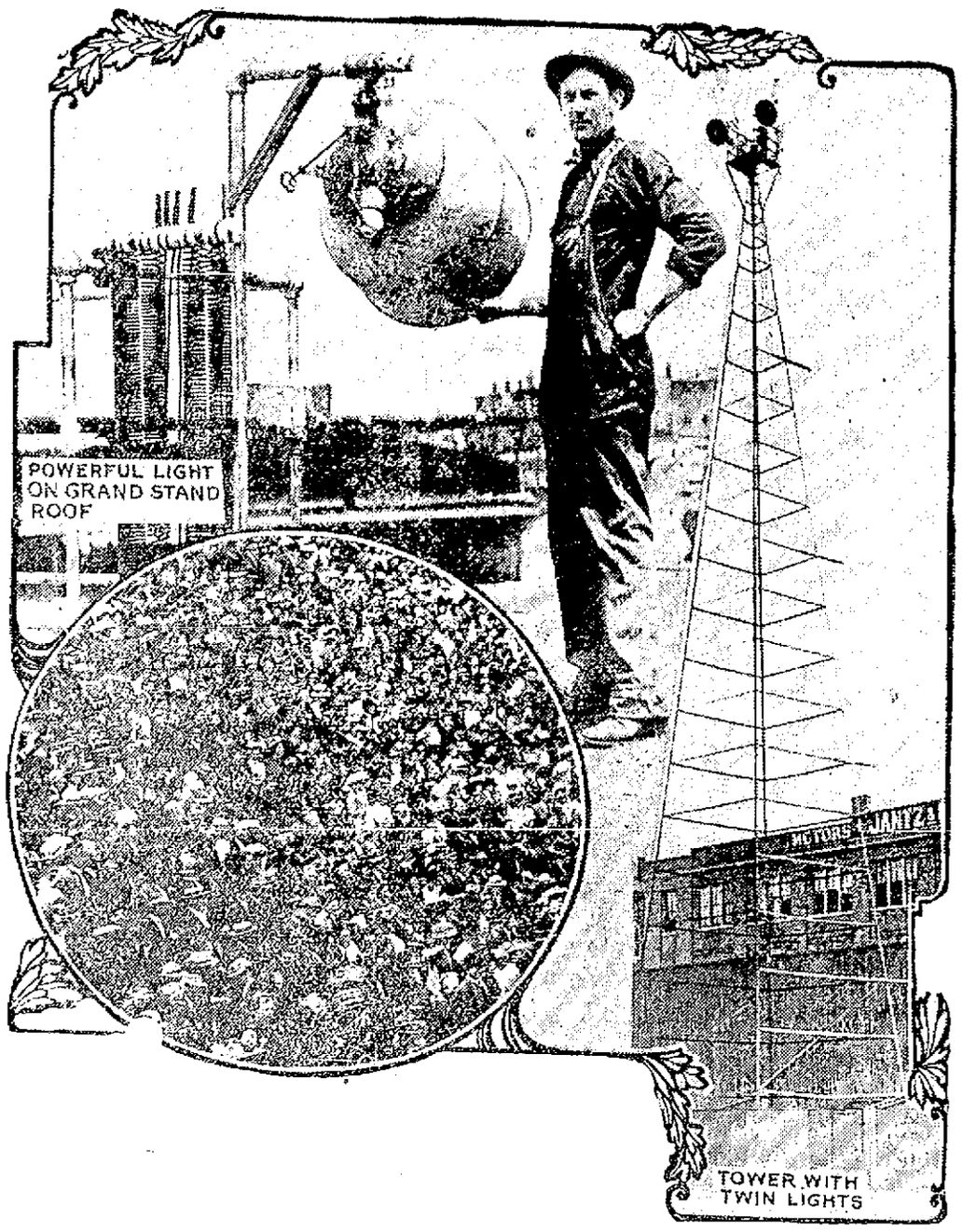

CINCINNATI, June 17.—A test of the lighting system at League park, in this city, before a big crowd demonstrated to the satisfaction of President Herrmann and his associates in the night baseball enterprise that the undertaking will be a success. No game was played, but for an hour or more amateurs batted and tossed the ball about, seemingly without difficulty. Indeed, those in the grand stand and bleachers were able to see the sphere skimming across the diamond and bounding in the outfield as plainly as if the sun were glaring in the heavens. Mr. Herrmann was jubilant after the test and declared that night baseball had come to stay. The first actual game will be played on the night of June 15 between teams made up of the Cincinnati Reds and the Philadelphias. The ball park has been entirely encircled by steel towers 100 feet high and each bearing twin arc lights. These alone seem sufficient to make the park as light as day; but in addition, there are other and more powerful lights on the roof of the grand stand and covered bleachers so arranged as to throw an intense glare upon the bases. The carbons in these lights are one and three-eighths inches in diameter. The current to supply the lamps is made on the grounds by a 250 horsepower dynamo. It is the purpose of the company to not only have baseball at night, but field meets, endurance races and other outdoor events.

PERFECT
SKIN
COMFORT

for Baby and others follows the use of Comfort Powder. Chafing, itching, rashes, skin irritations and soreness all disappear like magic under its influence.

Comfort Powder

Comfort Powder is a skillfully medicated Toilet Powder which is no more like ordinary Talcum Powders than cream is like skimmed milk, being perfectly harmless to the most delicate skin and possessing unequalled healing and soothing power. For twenty years Comfort Powder has been considered the standard of perfection by thousands of New England physicians, nurses and mothers who use no other.

AT DRUG AND DEPARTMENT STORES.

Be sure you get "COMFORT" POWDER. Box with Baby's Head and Trained Nurse.

Bay State Dye

Do not wait until the warm weather is on before you send in your summer suit to have it cleaned, pressed or dyed. We are now better prepared than ever to take care of your work and put your clothes in shape and make them look like new. We have all the latest machinery to do the work with. We want to get one thousand men's suits to start with and we can take care of ladies' wearing apparel as well as men's. The Bay State Dye Works, 5 Fremont st. All orders promptly attended to. All work first class. Time is your clock at once.

DR. EDWARDS'
DANDELION
TABLETS AND PILLS
A Miracle as a Blood Purifier

[illegible]

THE EDWARDS & CO.
Lowell, Mass.

LOST ON PRAIRIE

Mr. and Mrs. Morse Have an Exciting Experience

Mr. and Mrs. Ira H. Morse, who left here a few weeks ago on a trip by automobile to the Pacific coast, are lost on the prairie in Colorado and Omer Deschenaux, the chauffeur, was left according to a letter received here, to guard the machine.

How the letter reached any place in civilization is not definitely known, but according to its contents the party in the machine was proceeding late Sunday afternoon on a hunt for a town 250 miles east of Denver where they were to spend the night. The second machine, which had caused the trouble, had been left 100 miles behind.

Out on the prairie the rear axle was broken. The party camped for the night, which wolves made very uncomfortable. In the morning Mr. Morse, according to the letter, shouldered the broken axle and started to hunt for the next town.

Mrs. Morse and Deschenaux remained to guard the provisions and the machine. When Mr. Morse had not returned at 2.30 p. m. the same day Mrs. Morse began to worry and started out in the direction from which Mr. Morse was expected.

Deschenaux then guarded the machine alone, and at the time the letter, written on crumpled paper, was handed presumably to some passing freight hand to post, Mr. and Mrs. Morse had not returned.

George Gagnon, a partner in the shoe business with Mr. Morse, received a letter from him a few days ago in which it was stated at the time of writing the Morse party were in North Platte, Neb. The letter told of blowouts and of the party being pulled out of the swamps by horses.

Mr. Morse's Lowell friends are not alarmed over the contents of the letter, being of the opinion that the chauffeur was unnecessarily concerned because of Mrs. Morse's absence, he evidently not taking into consideration the fact that it takes time to travel from place to place on the prairie.

BRITISH STEAMER

Fired Upon by a Russian Torpedo Boat

VIBORG, Finland, June 17.—A British steamer has been fired upon by a Russian torpedo boat for approaching too close to the city on the Finnish coast, where Emperor Nicholas and Emperor William are in port today.

The British steamer in question is the Newburn, Captain Robertson, sailing out of Hull, and she was fired on last night off Willinghamund, off Bjerko. The projectile from the torpedo boat pierced a lifeboat and one member of the crew of the British vessel was wounded. The incident shows the extreme nervousness for the safety of Emperor Nicholas, even at sea.

Russian torpedo boats have been patrolling the coast near the residence of the two emperors and it was one of those guard vessels that fired on a British ship. The German yacht Hohenzollern with Emperor William on board was sighted off Viborg early this morning. The first meeting between their majesties will occur in Finlandish waters, it is said, a mark of the sea that Emperor Nicholas makes his headquarters on board his yacht.

You cannot actually see hair in Ayer's Hair Vigor, but it's there!

ANNIE MANLEY

Held by the Police of Syracuse

SYRACUSE, N. Y., June 17.—Suspected of being implicated in the theft of a roll of bills from a white man's pocket, Annie Manley, colored, has been arrested here and is held by the police.

The woman claims to be the Annie Manley, who, in April, 1908, brought suit against Prof. Phillipps Marcou of Harvard for $25,000 for breach of promise, which the professor successfully defended.

A week ago a white man reported he had been robbed of $101 in the tenderloin. The police investigated and learned that he suspected two colored women. They learned that the Manley woman and another had been here, and that the other woman had left town.

Keeping Annie Manley under surveillance, they awaited the return of the other woman, and Tuesday night Detectives Woods and Connolly captured both. The second girl is Anna Williams of Philadelphia.

The Manley woman, 30 years old, says she lives on Holyoke street, Boston.

TREATY RIGHTS

VIOLATION OF THEM CHARGED BY JAPANESE

TOKIO, June 17.—The report that the Japanese of Hawaii had appealed to Tokio, charging violation of treaty rights as an outcome of the strike agitation in the islands, is based upon the fact that one of the agitators who was arrested at Honolulu sent a cablegram to a brother living in Japan requesting him to endeavor to secure the intercession of the government in his behalf. Although he knew it was useless, the brother conveyed the appeal to the government.

A despatch received yesterday from the Japanese consul at Honolulu says the strike situation is improving, that all the men in the two districts have returned to work and that the strike is a result of agitation on the part of Japanese anarchists, who have been trying to persuade all their countrymen to join a union. They claimed that they would be able to increase wages, but in reality their purpose was to collect money.

The Japanese consul speaks highly of the attitude of the local planters.

The affair is not regarded seriously in Tokio. The government today gave assurances that it had not interfered in the matter, and that it had not sent any instructions to the consul at Honolulu.

PRESIDENT TAFT

Invited to the Archbishop's Jubilee

WASHINGTON, June 17.—Senator Lodge visited the White House yesterday to present an invitation to President Taft to attend the silver jubilee of Archbishop O'Connell at Boston on June 26. Because of the uncertainty about the adjournment of congress, the president was unable to give any definite answer.

SUMMER SOCIAL

BIBLE CLASS OF FIRST BAPTIST CHURCH HAD GOOD TIME

The Floyd Bible class of the First Baptist church held a summer social last night at the home of the pastor, Rev. S. W. Cummings in Fairmount street, and from 7.30 o'clock until after 10, the members of the church and their friends were gathered on the lawn.

The lawn was prettily decorated with Japanese lanterns, and presented a pleasing picture. The church orchestra, Arthur Braham, leader and first violin, and Albert French, pianist, with others, gave good music throughout the evening, and there was singing by Mrs. W. H. Pepin and Miss May Eveleth, with Mrs. George F. Wagner as accompanist.

The entertainment program also included recitations by Alvah Sturgess and Earle Spaulding, and refreshments were served. The affair was under the direction of the entertainment committee on the class, with Alvah Sturgess as chairman.

Strawberry Festival

A strawberry festival was given at the Fifth Street Baptist church last evening, under the auspices of the Ladies' Aid society of the church. Shortcake and ice cream were served from 6.30 to 8 o'clock, following which there was an entertainment. The program follows: Readings, Little Miss Nellie Cross; songs, "There Let Me Rest" (Edward Green), and "Once in the Purple Twilight" (Eugene Cowles), Miss Alice Leith, and piano solos, "The Whispering Wind" and "The Last Smile" (Wollenhaupt), Miss Elsie Harvey. The entertainment was given under the direction of Mrs. Albert K. Harden.

B. & N. ROAD

TO CONDUCT EXCURSIONS TO REVERE AND WONDERLAND

Every Wednesday during the summer season the Boston & Northern Street Railway Co. announces through an advertisement in another column that it will conduct special trolley excursions as in former years to Revere Beach and Wonderland.

The round trip fare will be 50 cents, which entitles the excursionist to a very pleasant trolley ride to and from the beach and a free admission ticket to Wonderland park, the Luna park of New England. There is nothing along the Atlantic coast that surpasses Revere beach in its own sphere and it is more interesting this year than ever with its many new features.

While there would be enough to interest people in the beach and its attractions were there nothing more, a visit is not entirely complete without seeing Wonderland. This park has made a popular hit this year by offering a combination ticket at a very low price which admits the bearer to ten of the attractions within the park gates. It means a great decrease in expense and a great increase in the fun of the visit.

NORTH BILLERICA

A fire alarm sounded last night shortly after six o'clock was not occasioned by any fire, the bell having been rung for a practice drill by the members of the department. The drill was held near the engine house.

The public schools of Billerica closed yesterday for the summer vacation.

CASTORIA

for Infants and Children.

The Kind You Have Always Bought has borne the signature of Chas. H. Fletcher, and has been made under his personal supervision for over 30 years. Allow no one to deceive you in this. Counterfeits, Imitations and "Just-as-good" are but Experiments, and endanger the health of Children—Experience against Experiment.

The Kind You Have Always Bought
Bears the Signature of
Chas. H. Fletcher.
In Use For Over 30 Years.
THE CENTAUR COMPANY, 77 MURRAY STREET, NEW YORK CITY.

Chamois Skins

Whether you buy or not—come in
And take a look at our Chamois Skin
Remember, this is not a skin game,
We're selling lots of these skins just the same.

We have displayed, in a showcase, some extra large and extra good Chamois Skins. We recommend their use to polish glass and silverware and for cleaning and brightening autos and carriages. We also recommend them for stabling purposes for automobiles, the chamois skin removing the water and is a source of much value to chauffeurs.

8 x 10	10c	15 x 20	32c
12 x 16	20c	17 x 23	45c
20 x 26	60c		

Carriage and Auto Chamois
75c to $1.50

C. B. COBURN CO., 63 Market St.

Lowell, Thursday, June 17, 1909.

A. G. Pollard Co.

THE STORE FOR THRIFTY PEOPLE.

Underprices of Unusual Worth are Here

A HALF A THOUSAND YARDS OF

FINE HAMBURGS AND INSERTIONS

Are Offered at About One-Half Regular Prices

Cambric Nainsook, with Swiss edges and insertions that match, 20c, 25c, 30c and 35c grades, for

12 1-2c, 15c, 17c and 19c a Yard

East Section — Centre Aisle

49c Short Lawn Kimonas for 29c

Made of nice quality lawn, variety of colors, especially black and white, all sizes 34 to 46 ..... Special, 29c

79c Gingham Petticoats for 49c

Made of extra fine quality gingham, assorted stripes, and extra full, all lengths ..... Special, 49c

Automobile Dusters for $2.98

Made of good quality linen, 50 inches long, high lock collar and cuffs ..... Special $2.98

West Section — Second Floor

BASEMENT BARGAIN DEPARTMENT

Three Cases of Fine Percale Remnants, 25 to 30 inches wide, very fine quality, in large remnants, large assortment of patterns in dark and light ..... Only 4c Yard

One Case of Fine Bleached Cotton, in large remnants, good, fine quality, worth 8c yard ..... Only 4c Yard

White India Linen Lawn, 40 inches wide, fine quality for waists, dresses, etc., 12½c value ..... 8c Yard

25 Dozen of Khaki Rompers, well made, good full size, nicely trimmed, 50c value, at ..... 25c Pair

ON SALE TODAY

Our second lot of Men's Straw Hat samples at 40 per cent. off regular prices. All new straws and shapes. We consider this last lot superior to the one sold two weeks ago and prices are the same.

$2.50 to $3.00 Hats at $1.69
$2.00 Hats at - - - $1.39
$1.50 Hats at - - - $1.19
$1.00 Hats at - - - 69c
50c Hats at - - - 35c

See Window Display — Merrimack Street Window

THE LOWELL SUN

JOHN H. HARRINGTON, Proprietor

SUN BUILDING, MERRIMACK SQUARE, LOWELL, MASS.

Member of the Associated Press

THREE DOLLARS PER YEAR. TWENTY-FIVE CENTS PER MONTH

The sworn daily average circulation of The Lowell Sun for the year 1908 was

15,956

Sworn to by John H. Harrington, proprietor, Martin H. Reidy, business manager, and Alfred Pilotte, pressman, of The Sun, before me, January 1, 1909. J. JOSEPH HENNESSY, Notary Public

This is by far the largest average circulation of any newspaper in Lowell.

THE PEACH BASKET HAT.

When a lady at a theatre, a concert or a circus wears a hat as big as a bushel basket, she should have the good sense to remove the obstruction to the view of those behind her or else take a back seat. The ponderosity of the stylish woman's headgear at the present time is one of the most grotesque extravagances ever imposed by conventionality upon the long suffering public. Still it is no use to complain as the style in ladies' hats changes every year, and their present cumbersomeness may not reappear for a generation.

HUMANE TREATMENT OF HORSES.

The warm weather is now with us, and it will be necessary for drivers to exercise a little consideration for their horses in regard to watering as well as protection from flies and from over-exertion in very hot weather. The horse is fast disappearing in many lines of business; his place being taken by automobiles and machinery of different kinds. Nevertheless, the animals that remain have to work as hard as ever and should be humanely treated. We might remind drivers that the agent for the Humane society will be on the alert to find any abuse of horses during the hot weather.

THE BIG AUTO RACE.

The Lowell Automobile club is worried because the guarantee fund of $10,000 for the Labor Day races is not being raised as rapidly as desired. The club members should reserve some talk and expend more energy if the event is to be successful.—Lawrence Eagle.

Our down river contemporary is evidently not conversant with the "automobilious" news of our city or it would announce that this $10,000 was raised a month ago and that it is a settled fact that the great national auto race is to be run off here on Labor Day as a feature of the great auto carnival.

AVOID DANGEROUS OCCUPATIONS.

Now that school and college graduates go out to seek their life calling, it might be well to caution some of them against entering dangerous occupations. There are so many occupations of a different kind that it seems almost superfluous to advise anybody to avoid one that is dangerous on account of accident or something injurious to the health. There are callings that will injure the health in a very short time by confinement, by impure air or by chemical fumes injurious to the system. All these are to be avoided as likely to shorten life.

There is another occupation which young men had better avoid, it is politics. We do not mean to imply that politics is necessarily bad or corrupt, nor that it cannot be made an honorable calling, but we do say that the young man who adopts politics as a profession will make a mistake. Good men are needed to elevate and purify our politics but this can be done only by men of ability and experience. The young man getting through from school is not qualified for such a task and cannot, therefore, make it a success.

PRACTICAL BACCALAUREATE DISCOURSES.

This is the season of baccalaureate discourses, and it is notable that year by year these closing orations become more altruistic. Instead of dealing almost entirely with educational problems and the possibilities of self-culture and general attainments after leaving school or college, they deal now with the problems of humanity—the helping of men and the solution of the problems of civil government. They thus favor a policy of construction rather than that of destruction, optimism instead of pessimism; they condemn the selfishness and greed that would accumulate wealth by imposing unjust conditions on others. In this statement there is a tacit disapproval of the policy by which the vast fortunes are accumulated by some of our money kings at the present time. There is in all these discourses a tendency toward more practical education than has been given in the past. The colleges are endeavoring to fit their students for the various avocations of life and enabling them to enter the activities of industrial life better equipped than were the students of any other period. The desideratum of a sound mind in a sound body is now as of old, an important element in the education of youth.

The tendency to combine educational studies with industrial training is one that is rapidly growing and must prove beneficial not only to the students but to the country.

Technical education is receiving more attention than ever before, and the graduates of technical schools are going out as missionaries to teach others what they themselves have learned and to establish factories where operatives will be instructed in various arts, all combining to produce some of the more important necessaries of life.

Professor Zueblin favors this idea of dividing the student's time between purely educational studies and industrial or technical training. The belief is growing among the more prominent educators that training of this stamp will be more beneficial to the students and the country. It will at least enable the students to attain success in various lines of endeavor in which, heretofore, they would have been utterly helpless. President Faunce of Brown university in his commencement sermon said:—

> "Our parting word to you is the assurance that life is a rich, joyous and noble thing, to be accepted with reverence, to be explored with quiet confidence and to be offered in the service of humanity. If duty should call I believe every one of you would have the courage to die on the field of battle, in the flames of some midnight conflagration or in the clutch of some epidemic. May you have the higher courage to live—to live unstained and undaunted, triumphant over fear and shame and weakness, fully persuaded that at each step in the journey a loyal soul can say: 'The best is yet to be.'"

That is an inspiring sentiment with which to send the young students out into the battle of life.

SEEN AND HEARD

Half the battle is in meeting the day with a determination to make the best of things, to put yesterday's mistakes and worries in the background—and to start the new day with a brave heart.—Beatrice Fairfax.

KEEP ON SINGING

"Don't let the song go out of your life;
Though it chance sometimes to flow
In a minor strain, it will blend again
With the major tone, you know.

"Don't let the song go out of your life;
Though your voice may have lost its trill,
Though the tremulous note should die in the throat,
Let it sing in your spirit still."

A story comes from Lawrence to the effect that recently in the superior criminal court there was on trial for violation of the liquor law, in many of its intricate phases, a defendant, who pleaded not guilty, and took the stand in his own behalf. During his cross-examination by the assistant district attorney, who by the way was the son of the presiding justice, the man was put through a rigid and searching inquiry relative to the manner and method of conducting the alleged illicit business. At the close of the examination the judge in his pleasantest manner said: "Mr. Prosecuting Attorney your examination of this witness shows a very great knowledge and familiarity with inside workings of this character of business."

"Oh yes," replied the assistant district attorney, "that comes from my early training." There was a suppressed titter among the attorneys and court officers and court adjourned until the next morning.

GO TO THE RESCUE

Don't Wait Till It's Too Late—Follow the Example of a Lowell Citizen.

Rescue the aching back.
If it keeps on aching, trouble comes.
Backache is kidney ache.
If you neglect the kidney's warning,
Look out for urinary trouble—diabetes.

This Lowell citizen will show you how to go to the rescue.

Mrs. Mary Lahiff, living at 15 Franklin Court, Lowell, Mass., says: "Kidney trouble caused me a great deal of suffering. I had a constant backache and mornings would be so lame that I could hardly get around. I used plasters and various remedies but nothing helped me and when I read about Doan's Kidney Pills, I immediately procured a box at Ellingwood & Co.'s drug store and began their use. The backache soon ceased, the action of the kidney secretions was made more regular and I could rest well at night. I am thoroughly convinced that Doan's Kidney Pills is a remedy that will do exactly what is claimed for it."

For sale by all dealers. Price 50 cents. Foster-Milburn Co., Buffalo, New York, sole agents for the United States.

Remember the name—Doan's—take no other.

Two and Four Passenger

LAWN SWINGS

Thoroughly made. Comfortable in seat and back. The purchase of one guarantees a summer's comfort.

BARTLETT & DOW

216 Central Street.

DR. HOLBROOK'S SKODAY POWDERS.

FOR HEADACHE AND NEURALGIA ABSOLUTELY SAFE

ST. THOMAS' SALVE

—FOR—

Piles, Old Sores and Skin Diseases

—FOR SALE—

At All Up-to-Date Drug Stores

THIRTY-FIVE CENTS

ELECTRIC AND COMBINATION FIXTURES

At Manufacturer's Prices

—AT—

DERBY & MORSE'S

64 Middle Street Lowell, Mass.

JAMES E. O'DONNELL

ATTORNEY-AT-LAW

Hildreth Building Lowell, Mass

ALLAN LINE Royal Mail Steamers

Moderate Rate Passenger Service

Boston-Glasgow via Londonderry, Ire.

Numidian, June 26; Ionian, July 3; Numidian, July 17; Ionian, Aug. 8.

Second Cabin, Glasgow and Derry, $35.00. Third class, $28.50. Glasgow, Derry, Belfast and Liverpool. Entire rooms reserved for married couples. Children between 1 and 12 years, half fare. H. & A. ALLAN, 113 State st., Boston.

DENIS MURPHY

18 Appleton Street

PEOPLE OF NOTE

The report that the poet Swinburne left an estate worth $120,000, has led to the following compilation indicating the financial status of other famous English poets at the time of their death: Lord Tennyson, $285,000; Robert Browning, $95,000; Matthew Arnold, $6000; Frederick Locker Lampson, $150,000; Coventry Patmore, $15,000; William Morris, $275,000. Morris was a manufacturer of wall paper and house furnishings. He made his money not by his poetry but in trade. Matthew Arnold was in receipt of a salary as an inspector of national schools. The others, including Swinburne, inherited comfortable fortunes. Tennyson, however, had a large income from his copyrights. It paid him financially to be a poet. Yet he did not permit his writing to be influenced by the problems of the market. He wrote as he felt and thought, and was shrewd enough to take advantage of the fact that publishers were eager to buy what he had to sell.

George Ade has been honored by election as a trustee of Purdue university, which office he will fill as soon as a vacancy occurs on the present board. The Alumni association made the selection, and under a law passed by the last Indiana legislature Governor Marshall will appoint Mr. Ade as the next trustee.

Mrs. Josephine Sullivan is the first policewoman of Chicago. She was sworn in the other day and invested with all the authority and privileges given to special policemen of that city; and was assigned to detecting thieves and pickpockets in the department stores.

The Rev. Dr. William Carey, a great-grandson of the first Baptist foreign missionary to India, himself a British missionary to India, is in this country consulting with the American Missionary union concerning a plan to raise in this country $1,000,000 of a $10,000,000 endowment fund for Serampore college, in the province of Bengal.

Various individual members of the Burton Holmes travelogue forces are now scattered far and wide over the habitable globe. Mr. Holmes and his associate lecturer, Wright Kramer, have gone to Honolulu and Japan, where they expect to make a walking tour of the little kingdom. From there they will cross Korea, and, boarding the Trans-Siberian train, will complete the circling of the globe by way of Siberia, Russia, Finland, Norway, Sweden, Denmark, and thence by Hamburg and Berlin to Paris, sailing for New York on the Deutschland early in September. Louis Francis Brown, son of Dr. Francis H. Brown of Boston, and the manager of the travelogues, is in England, while Oscar Depue, Mr. Holmes' lantern expert, is superintending the building of a home in Chicago, and Frederick White, who has filled the same relative position to Mr. Kramer, who has been giving the Burton Holmes travelogues in duplicate, is in the far west, making motion pictures in the Yosemite, the Grand Canyon and Alaska.

Ferdinand of Bulgaria will have reached the height of his ambition when he is solemnly crowned czar of the Bulgarians, a ceremony which is now impending and for which he has been waiting seventeen years. All this time the royal regalia—crown, sceptre, orb and sword—have been ready. In 1892 it seemed as though the powers would consent to a Bulgar czar, and Ferdinand, to take time by the forelock, ordered the regalia from a Munich firm of jewelers, but there was a slip, the regalia were not needed and Ferdinand refused to complete the purchase. The jewelers went to law to oblige him to take the regalia, at the same time putting them in their window with the announcement that they were made for the Prince of Bulgaria. Then Ferdinand's masterful mother, Princess Clementine of Orleans, stepped in, paid the bill and kept the jewels by her. There is no doubt that the Bulgarian coronation will be a gorgeous affair, as Princess Clementine left a considerable sum of money for this very purpose, on which she had set her heart.

This is from the New York Telegraph: "Whenever Frances Starr in 'The Easiest Way' is ready to take to the 'road' she will be preceded four weeks by a woman press representative—a woman favorably known in the field of current literature. One of her duties will be to arrange interviews with Mr. Belasco, who will travel one week in advance of the company. Will David Belasco permit himself to be interviewed? He can hardly wait. And he will have something to say to the clergymen and other leading citizens with whom these little heart-to-heart talks have been arranged. And before he has left one of the big cities it is 'The Music Master' against 'The Second Fiddle' that Mr. Belasco's wares will be selling away above par. Mr. Belasco has reason to believe that foolish and arrogant officials in certain communities may enter formal protest against the advent of 'The Easiest Way.' It has been brought to his attention that Boston's mayor, who has volunteered to take in the drama in Grayclear, has mentioned Eugene Walter's play as one of several which would not be permitted to corrupt the Harvard first nighters. Like other men with a mind broader than an eyelash, Mr. Belasco knows that 'The Easiest Way' is one of the really great plays of the generation, and he means to insist that it be given the hearing that it deserves."

Joseph B. Bishop, secretary to the Panama canal commission, has arrived in New York from the canal zone.

The Countess of Aberdeen, who is now in this country, is on her way to Canada, where she is to preside at the quinquennial gathering of the International Council of Women. "Lady Aberdeen can ill be had not even for Premier of Ireland," says the Manchester Guardian, "would she not be here to accompany the country of Canada, for the Dominion has a strong imperial law. It is that no one who has held the position of governor-general shall ever return. This is a great, a startling governor-general would have us take an inferior position to that he had formerly held. There are four ex-governor generals living, the Duke of Argyll, the Marquis of Lansdowne, the Earl of Aberdeen, the Earl of Minto—and he alone of them is debarred from visiting Canada."

Supreme Court Justice Giddersleeve of New York has signed the certificate of incorporation of the Catholic Institute of the Blind, the first organization for the instruction of the blind to be formed by New York Catholics. The society will take over the school that has been conducted at 217 West 133d street by Margaret Coffey, a blind woman who has been running the school alone with some assistance from a few young women. She has been able to teach only about 20 pupils but the association will immediately enlarge the scope of the work.

PUTNAM & SON CO., 166 Central St.

$25.00

Gives you a choice today from all of our Finest Suits made by Rogers, Peet & Co. that have sold for $30, $35 and $40

We mark down today to $25 the costliest clothing that has been produced ready-to-wear

All of Rogers-Peet's Most Expensive Suits Go Into This Sale

Imported fancy worsteds, fancy blues, fashionable grays. Every suit cut on the latest models—tailored in the most superb manner—made from patterns that are positively exclusive, and from materials the colors of which are warranted not to fade.

ROGERS PEET'S SUITS that sold for $30, $35 and $40 | All Now $25

THEATRE VOYONS

Today the Theatre Voyons offers an entirely new program, each number of which is selected especially with a view of pleasing the patrons. "The Son's Return" is the feature picture, and it is an extra good one. It tells of a poor lad's brave fight in the city against poverty and want in order that he may make some money to help his old parents. He returns home disguised and after a thrilling adventure there is a happy family reunion. "The Dog Detective" show a very interesting case, where the canine proves superior to the human race in detecting crime. "A Strong Dirt" is one of the several comedies, and it never fails to bring laughs. The songs are excellent, both in words and music.

LAKEVIEW THEATRE

Local theatregoers will welcome the announcement that the season at Lakeview theatre will open next Monday, June 21st, under the management of Joseph J. Flynn. A dramatic stock company will be seen at Lakeview again this summer, and the many friends of the popular comedian James Kennedy will be pleased to know that Manager Flynn has engaged Mr. Kennedy to head the company, which will be one of the best dramatic companies ever seen at this popular theatre. Mr. Kennedy himself is well known and has earned deserved popularity here by his earnest and capable work in past seasons. Graceful, of pleasing personality and with an abundance of magnetism he has acted and sung his way into the affection of local theatre-goers and with this popular comedian at the head of the company, a highly successful season at Lakeview theatre would seem to be assured. The play selected for the opening week is a strong comedy drama from the pen of the talented comedian entitled "Sheridan Kearney" and is which Mr. Kennedy is afforded ample opportunity for the display of his talent. The supporting company is an excellent one and includes such well known stock people as Antoinette Smart, Minnie Stanley, Agnes Lee, Dora Kennedy, Chas. Bouton, Henry Walters, Jas. Foley, P. Maguire and others. "Sheridan Kearney" will be presented for the entire week with daily matinees commencing Tuesday and reserved seats for all performances will be on sale at Carter & Sherburn's drug store.

STAR THEATRE

A new cameraphone program, including Blanche Ring and other big specialties, was the features of today's performances at the Star theatre, at which new illustrated songs were sung.

The latest motion pictures and illustrated songs constitute the regular show. There is a four piece orchestra and a singing orchestra of six voices. It is "the biggest and best show in Lowell," and the admission of five cents includes a seat.

Next week talking pictures and vaudeville will be the features in conjunction with the pictures and songs.

ECLIPSE OF SUN

To Take Place This Evening

Beginning at 5.15 o'clock this evening there will be an eclipse of the sun that will be visible in this city as long as the sun remains above the horizon. As viewed from this latitude but a small portion of the sun will appear eclipsed, so that the sun's rays will be but slightly dimmed.

The total eclipse will appear in the northern part of Asia and the extreme northeastern part of this continent. The eclipse will be visible as far south as the southern boundary of the United States, but will not appear in Europe.

EX-GOV. COBB

Is Made Receiver for Granite Quarries

ROCKLAND, Me., June 17.—Former Gov. William Cobb today was by mutual agreement appointed receiver for the Mount Waldo granite quarries in the town of Frankfort, one of the largest and finest granite plants in this country and owned by John Pierce and a brother, both of New York, by whom it was inherited from their father.

The appointment was made by Judge Whitehouse of the Maine supreme court and follows closely on the appointment in New York last week of Ichabod Williams & Son as receivers for the John Pierce Co. and William Bradley & Son of that city. The management of these firms is identical. The New York receivership proceedings were instituted through inability to collect outstanding accounts and the Maine receivership followed as a natural sequence. The New York failure has a large bearing on Maine granite interests.

The John Pierce Co. was incorporated in New York in 1905 with a capitalization of $1,250,000, and William Bradley & Son was formed in the same city in 1902 with $1,000,000 capital.

The principal contract now being filled at Mount Waldo is to furnish cut stone for the Louis library and 250 men are at work there. Former Gov. Cobb understands that work there will not be interrupted. A number of other firms in this section have contracts sub-let to them by the New York firms, among them being the material for the Chicago terminal.

If you want help at home or in your business, try The Sun "Want" ads.

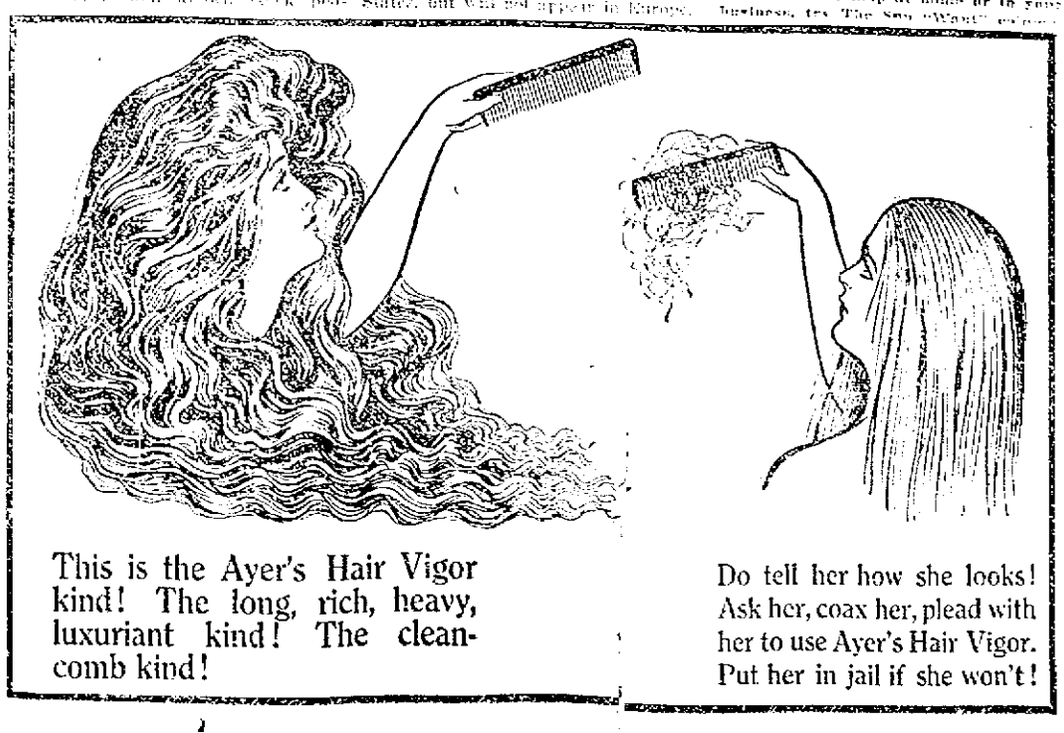

WEIRD HAPPENINGS

At the Gould Castle on Long Island

NEW YORK, June 17.—Howard Gould did not go on to the stand yesterday, as had been expected, to testify against his wife, Katherine Clemmons Gould, whose suit for separation he is opposing. Instead there was a continuation of servants' accounts of their former mistress' alleged fondness for alcohol, and of her manner when under what the witnesses said, was the effect of liquor. And indications are that the plaintiff must endure for another day, possibly for two, the embarrassing ordeal of listening to the testimony of former servants, all of whom have been called at the instance of her husband to sustain, if possible, his contention that living with his wife was impracticable and decidedly unpleasant, hence that the charge of abandonment, the mainstay of Mrs. Gould's case, is not borne out.

What Mrs. Gould heard yesterday was but a reiteration and in some respects an amplification of Tuesday's testimony, the substance of which was that at various times at the big Long Island show place, Castle Gould, she was intoxicated, abused menials, gave arbitrary and unreasonable commands to the servants and used rather severe language in altercations with her husband.

A carpenter, Herbert Trotter, was the last witness of the day. He said when he was working in the servant's house Mrs. Gould rushed in there and swore at and abused the servants.

"Her voice was shaky and incoherent, her hair dishevelled and she was very profane. She was decidedly drunk," said the witness.

"At another time she came into the stables while I was working there and swore at the grooms, and was so drunk that everyone could tell she was drunk," he continued.

"She tried to go upstairs to the harness room but could not navigate the steps," he added emphatically.

Trotter said he was ordered to go to Blue Gap farm, the Gould place in Virginia, and saw Mrs. Gould intoxicated upon his arrival there. On several occasions, he added during the first ten days he was there, he saw her drunk and heard her swear a great deal at the workmen.

Trotter went on to say that he refused finally to work at the Blue Gap farm on account of Mrs. Gould's abusiveness.

Trotter testified that Mrs. Gould was only "occasionally intoxicated" during her stay of ten days at the Blue Gap farm, when he was there.

"You mean not as often as at Castle Gould?" queried Mr. Shearn on cross-examination.

"Yes," replied Trotter.

"How many times do you think she was intoxicated during that ten days?" asked Mr. Shearn.

"Every other day," was the reply.

The witness testified that Mrs. Gould once fell off her chair when intoxicated, and for several days at a time at Castle Gould, seemed to be drinking all the time.

Referring to the time when Trotter said Mrs. Gould fell off a chair and lay on the floor helpless, Mr. Shearn pointed his finger at the witness and shouted:

"Did you put something in Mrs. Gould's coffee that night at Blue Gap farm?"

"I certainly did not" replied the witness.

"Did not you get Betty Foster, the hired girl in the kitchen to put something in Mrs. Gould's coffee?" asked Mr. Shearn again.

"No, I did not," said Trotter.

"Don't you recall that Mrs. Gould accused you of poisoning her at Blue Gap farm?" asked Mr. Shearn.

"I certainly do not," replied Trotter.

"She was taken sick and fell to the floor directly after she had been eating something, was she not" asked Mr. Shearn.

"No, it was two hours before she ate," replied the witness.

During this cross-examination Mrs. Gould eyed Trotter with a piercing look of disgust.

After adjournment Mrs. Gould's counsel argued on a motion in another part of the supreme court for $20,000 counsel fees, and $3900 for extra expenses. Mr. Gould's lawyer opposed the motion on the ground that the plaintiff has funds sufficient to defray the fees of her counsel without levying on the husband.

In his argument Mr. Shearn made it clear that the Gould trial will go on for at least a week more and will probably be prolonged 10 days. He declared he had fifty witnesses ready to rebuke the testimony of the defense. Thus, before the close of the trial it may be necessary to hold night sessions.

Calcium Carbide,
2 lb. cans 25c, 10 lbs. $1.00
Helebore ..... 12c lb.
Arsenate of Lead.....20c lb.
Insect Powder .....35c lb.
Roach Food.....15c and 25c
Silicate of Soda.....9, 10c pt.
Castor Oil .....17c pt.
Citrate Magnesia .....40c lb.
Hydrogen Peroxide,
4 oz. 15c, 8 oz. 25c

TALBOT'S CHEMICAL STORE
40 MIDDLE ST.

Summer Prices For COAL
Buy Early and Get the Best
E. A. Wilson & Co.
4 Merrimack Square—700 Broadway—15 Tanner Street

Residence Tel. 1911. City Hall Garage Tel. 1302
Sight Seeing, Club Parties, Weddings, Local or Out-of-town Parties taken out at short notice by
Mercier, "The Automobile Man"
Two 1910 Stevens-Duryea Seven Passenger Touring Cars, 54 H. P. Fully equipped with all modern accessories. Competent Chauffeurs. Reasonable Rates.
EDMOND H. MERCIER, 141 Cabot Street, LOWELL, MASS.

COAL
The Satisfactory, Dependable, Worth-the-Money Kind
LIVINGSTON
15 THORNDIKE STREET

THE SAMPLE SHOE SHOP CO.
T. A. PINE, Treasurer.
Wier Building, 212 Merr'k St. 2nd Floor, Over Miley-Kelman's
NOW OPEN
WALK SHORT FLIGHT OF STAIRS
OUR MOTTO—Walk a flight and save a dollar, these are tight money times. THREE THINGS worth your while when considering the purchase of shoes.
Selling Economy, Quality and Fit
We are located on second floor where RENTS are LOW—that's ECONOMY. Our shoes are factory samples—that's Quality. Our salesmen are the most experienced in their line—That insures the good FIT. We refund money if purchase is not satisfactory. THE ORIGINAL AMERICAN SAMPLE SHOE SHOP CO.
REMEMBER OUR PRICES at $2.00 and $2.50 a pair, for styles sold elsewhere at $3.00, $3.50, $4.00 and $5.00.
Other stores at 496 Washington Street, Boston; 74 Boylston Street, Boston; 126 Washington Street, Salem. All our stores up one flight.

FRAMER OF INCOME TAX BILL AND TWO SUPPORTERS OF MEASURE

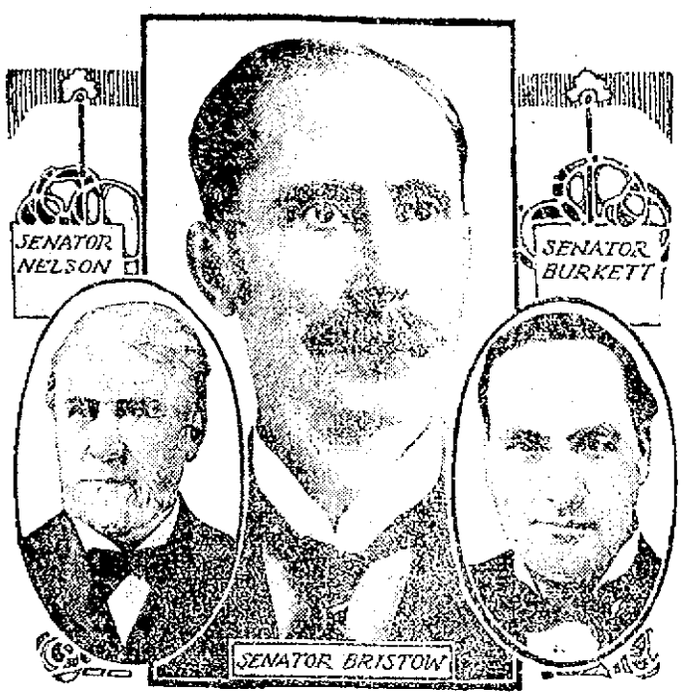

WASHINGTON, June 17.—Senator Knute Nelson of Minnesota, a strong factor in the progressive element in the senate, drafted and introduced the joint resolution providing for an amendment to the constitution permitting the imposition of a tax on incomes. This amendment will be the basis of action by the judiciary committee, of which Senator Nelson is a member. Senator Nelson has voted with Senators Cummins, Dolliver, Beveridge, La Follette and the other progressives on nearly all the tariff schedules, declaring that the pledges for tariff reduction must be carried out. He was unwilling, however, that the income tax measure should become a part of the tariff legislation. Senators Burkett of Nebraska and Bristow of Kansas also are active in the progressive wing of the senate.

TO WED STUDENT

Miss Paul is Daughter of Millionaire

PHILADELPHIA, June 17.—Miss Mary Astor Paul, daughter of the late J. W. Paul, a Philadelphia multi-millionaire, is to be married on June 21 to Charles Moore of Washington. Owing to the recent death of her father the wedding will be a simple one, but many notable persons will be

present. The invitations have been issued by her brother, A. J. Drexel Paul. The young couple will take a house in Boston for the present, as Mr. Moore has a year yet to complete his course at Harvard. When Miss Paul was introduced in society some time more than a year ago her father gave a reception at Bar Harbor, at which 500 Blue Blooded Bostonians were entertained.

AN EXPLOSION

CAUSED A LOSS OF $2500 IN CHARLESTOWN

BOSTON, June 17.—An explosion of Bunker Hill day fireworks occurred early this morning in the store of Alice Welsh on Bunker Hill street, Charlestown, and several persons narrowly escaped injury. The police rescued three women from the upper floors of the building and a brother of Miss Welsh rescued her and her sister from the store. The property damage was $2500.

If you want help at home or in your business, try The Sun "Want" column.

SOCIAL AND FRATERNAL

[illegible]

If you want help at home or in your business, try The Sun "Want" column.

Don't look in the mirror, dear! It might stop the clock!
Ayer's Hair Vigor keeps the comb clean

MAY BE MURDER

Haverhill Man Was Found Dead in Lawrence

HAVERHILL, June 17.—The belief of relatives that he was murdered, together with much doubt in the minds of the authorities and various unexplained incidents in connection with his death, has prompted Medical Examiner George W. Dow of Lawrence to hold an autopsy today on the body of Wm. J. Sullivan. It is supposed that he received the wounds which caused his death within three hours after leaving his wife in Lawrence on last Saturday. In the report of his death in that city on Monday, the cause is ascribed to "alcoholism," although the undertaker who cared for the body states that there is a bad gash on the back of Sullivan's neck, and various wounds on other parts of his body.

Sullivan worked in Lawrence for a month as a brick mason. When his wife went to visit him from this city last Saturday he told her of trouble with a man who had stolen a spirit-level from him. When he left her he said he was going to try to recover it. Early Saturday evening he was found on a garden bench by a policeman in a stupor. Believing Sullivan's condition to be due to intoxication, the officer took him to the police station, where he was locked up on that charge.

Monday forenoon Sullivan appeared in the police court to answer to the charge. Before coming to trial it was noticed that he appeared ill, and he was taken to the Cottage hospital. He died there in the afternoon. The police claimed that the man bore no marks of wounds when delivered out of their hands to the court officials, so that the belief that the wounds were received on Saturday is not borne out. When he received the gash is a question.

"The Kayser"
Patent Finger-Tipped Silk Gloves
Every pair of Kaysers contains a guarantee, and every dealer fulfills it.
It is good for a new pair if the gloves are not right.
Every genuine Kayser, too, has "Kayser" in the hem.
Look for the Guarantee
The Kayser warrant and the Kayser name mark the finest silk gloves in existence.
For 25 years, every satisfied woman has worn them.
The fabric is our own weave. The fit and finish come through fifty operations, through which every Kayser glove goes.
Every finger has our patent tip.
Gloves half as good cost just as much. The poorest gloves cost no less.
So be careful. Look for the name in the hem.
Short Silk Gloves, - 50c, 75c, $1.00, $1.25
Long Silk Gloves, 75c, $1.00, $1.25, $1.50
JULIUS KAYSER & CO., Makers, New York

BARS CIGARETTES

Adm. Schroeder Places Ban on Them

WASHINGTON, June 17.—Cigarette smoking by the enlisted men of the United States navy should be discouraged as much as possible in the opinion of Rear Admiral Seaton Schroeder, commander-in-chief of the Atlantic battleship fleet.

Admiral Schroeder desires to see a ban placed on the habit and has recommended to the secretary of the navy that no cigarettes be sold at the ship's store on any of the vessels under his command. It is probable that Secretary Meyer will take action in accordance with Admiral Schroeder's recommendation. Admiral Schroeder began his observations as to the effects of cigarette smoking by the jackies at different times while he was executive officer of several of the ships of the navy. He believes that cigarettes impair the health of the men and do not in any way increase their efficiency for duty.

McGauvran Bros.
LOWELL'S LEADING
Piano and Furniture Movers
Furniture and Crockery Packed by Experienced Men
STORAGE
OFFICE, 15 BRIDGE STREET
Opp. Transfer Station
Office Tel. 49 Residence Tel. 1035-1

SIMPLEX
Vacuum Cleaner
Operated by hand. Price $25 delivered. Rentals, $3.50 per day.
W. T. S. Bartlett
653-659 MERRIMACK ST.
The Uptown Hardware Store

Nelson's Colonial Store
WATCH TOMORROW'S PAPERS
For Advertisements of Our New
25c, 45c, 75c, 95c
Departments Occupying Entire Second Floor
IT SAVES TO PAY CASH
COLONIAL BUILDING, MERRIMACK AND CENTRAL STREETS

TWO STARS OF THE CHICAGO NATIONALS WHOSE ABSENCE IS A BIG HANDICAP

CHICAGO, June 17.—Considering the amount of hard luck the team has had since the start, great credit must be given to the Chicago Nationals for their splendid showing and the high position they hold in the pennant race. Since the season began many of the Cubs' stars have been out of the game with injuries. First it was Third Baseman Steinfeldt, then shortly afterward Pitchers Reulbach, Overall and Hageman. Manager Chance himself dislocated his left shoulder several weeks ago. The Cubs' leader had the plaster cast removed the other day and hopes to be able to get into the game within the next two weeks. Joe Tinker, Chance's star shortstop, is the latest member of the world's champions to be laid up. In a recent game Tinker strained his back and will be out of the lineup for a few weeks. The champions' real infield has been in the game for only a little while this season. Tinker, Chance and Steinfeldt worked first with Zimmerman, and then, shortly after Evers returned, Chance was laid up. Now there are two utility men, Zimmerman and Howard, in the game. Manager Chance thinks the team will strike its proper stride when Overall's arm gets back into shape and when all his world's champions are working. He is still confident of catching up with the Pirates before July.

BUNKER HILL DAY

Was Observed by the People of Boston

BOSTON, June 17.—The din which 134 years ago arose from Bunker Hill when the memorable battle between the American colonists and the British troops was fought was almost equalled at sunrise today by the roar of saluting cannon and racket of fireworks in Charlestown, which ushered in the celebration of Bunker Hill day. While the event was generally observed in all the suburbs of Boston the most elaborate celebration was in the Charlestown district where the "Seventeenth of June" ranks next in importance with the Fourth of July. For spectacular pageantry and everything that goes to make a holiday observance, the celebration today was expected to surpass all previous years. There were three parades, morning, afternoon and evening while the program of sports and other events was more pretentious than ever before.

Open house was the rule among all the political, fraternal and religious organizations and many of the residents of the district, while patriotic exercises were held at many places.

The annual steeplechase meet at the Country club, Brookline, was begun today, while automobile races at Readville, a French playoff at Salem, bicycle racing at Revere and morning baseball games at Boston and Lynn were among the sporting events.

MEMORIAL SERVICES

Members of the various lodges of the M. C. O. F. of Lowell and vicinity will hold their memorial service on Sunday, June 20. Previous to going to church they will meet in Grafton hall, Merrimack street, and proceed in a body, using the following program, which begins promptly at 2:30:

Opening Prayer.
Solo—Steven.
Hymn—All Hail the Power of Jesus' Name—Gray.
Prayer—Rev. N. W. Matthews.
Selection—Vesper Quartet.
Hymn—Lead Kindly Light—Dykes.
Memorial Address—Rev. R. A. Wilbert.
Selection—Vesper Quartet.
Benediction—Rev. C. S. J. W. Gregg.
Offering.
Roll call of Deceased Members.
Hymn—My Faith Looks Up to Thee—Cole.
Solo—Steven.
Benediction—Vesper Quartet.
Roll call of deceased members will be responded to by members to come to church by the committee of their respective lodges.

If you want help at home or in your business, try The Sun "Want" column.

James F. McElholm
Electrical Contractor
11 Warren Street, Lowell, Mass.

B. C. O'NEILL
Painter, Glazier, Paperhanger and Whitener
64 Summer St.

C. E. SPONY
Ladies' Hair Dressing Parlors
All kinds of hair work manufactured. Scalp treatment, shampooing, facial massage, shampooing and manicuring. We buy hair combings. Fancy goods and combs on sale. 324 Merrimack st., room 2.

IT'S LADIES' DAY

Vesper - Country Club Holds Outing

The lady friends of the members of the Vesper-Country club are in full charge of the island up the river today for the occasion is the annual ladies' day of the club. The attendance during the day was very large and the ladies did their best to entertain the members.

An invitation tennis tournament in men's doubles was held in the morning, while in the afternoon there were several exhibitions of tennis playing by professionals.

Bridge and straight whist were enjoyed, suitable prizes being awarded to the winners.

Between noon and 2 o'clock in the afternoon a lunch was served and a collation will be in order between 5.30 and 7 o'clock this evening.

The affair is in charge of the following official committee:

Mrs. Paul Butler, Mrs. A. K. Chadwick, Mrs. H. R. Rice, Mrs. E. R. Carney, Mrs. W. S. Coburn, Mrs. F. P. Marble, Mrs. J. F. Preston, Mrs. D. O. Swan, Mrs. Oliver Stevens, Mrs. J. C. Wadleigh, Mrs. Chas. W. Wilder, Mrs. James Thorpe, Mrs. C. L. Hood, Mrs. C. R. Cogswell, Mrs. A. G. Pollard, Mrs. Otis L. Humphrey, Mrs. Frank S. Bean, Mrs. Frank E. Dunbar, Mrs. W. K. Fairbanks, Mrs. E. B. Conant, Mrs. A. D. Prince, Mrs. W. T. Porter, Mrs. A. J. Musshaus, Mrs. Fred P. Church, Mrs. C. F. Weston, Mrs. Frank P. Cheney, Mrs. Walter L. Parker, Mrs. Edward Ellingwood, Mrs. J. E. Taft, Mrs. J. L. Chaplenux, Mrs. Harry E. Shaw, Mrs. D. D. Bartlett, Mrs. A. H. Morton, Mrs. E. S. Hyde, Mrs. Arthur B. Merrill and Mrs. Asher K. Whittier.

WENT TO REVERE

MARTIN CO'S EMPLOYES ON OUTING

The employes of the T. Martin & Bros. Mfg. Co. of Cambridge st., are enjoying an outing at Revere beach today. A special car with the party aboard left Merrimack square at 7.45 o'clock this morning and two hours later the party was enjoying the sights along the boulevard at Revere.

Bathing was the attraction during the morning and at noon an excellent shore dinner was enjoyed.

After supper the party returned to Winnisimmet where an evening was spent at dancing. It was late when the return trip was made during the early part of the evening.

Went to Haverhill

Carton Pawtucket of Gold Fellows left Lowell at 8.40 o'clock this morning on a special car for Haverhill, where they participated in the big parade held in the Shoe City.

CRITICAL STAGE

Investigation of Logging Conditions

VAN BUREN, Me., June 17.—The critical stage in the investigation of the logging conditions on the St. John river was reached today when the international commission of Canadian and Maine experts met for its fourth meeting. On their decision probably hangs the life of the extensive lumber mills in the town as the mill owners claim that if the contention of the protesting lumber men, that the mills are violating the Ashburton treaty is found by the commission to be correct the mills will have to go out of existence.

The three meetings which the commission has already held were devoted to the purpose of looking over the situation and personally examining the conditions of the movements of logs, but today the investigation was brought down to actual business and the taking of evidence was begun. For the next nine or ten days Canadian and American men who are familiar with the lumber business along the river will go before the commission and testify.

The dispute between the lumbermen and the owners of the large mills on the St. John river is one of long standing and throughout the lumber districts of Maine and New Brunswick the interest in the outcome of the investigation is intense. The lumbermen claim that the booms, which are long rafts protruding out into the river from the shore where they are secured and used to catch the logs from the mills as they come down, are detrimental to log driving operations on the river as they block up the stream. They also claim that the booms are a direct violation of the Ashburton treaty which forbids any obstruction to navigation on the river.

The mill owners, however, state that the maintenance of the booms here is absolutely necessary as without them the logs could not be stopped at the mills. While the dispute is among the lumber and mill men of the United States and Canada, it is not strictly between the two countries as many of the large mills on the Canadian side of the river are owned by American interests, and vice versa. One of these mills is the St. John Lumber Co., which is owned largely by Portland capital. This mill is one of the largest on the river, having a sawing capacity of about 200,000 feet of lumber a day.

LEGAL NOTICES

COMMONWEALTH OF MASSACHUSETTS. Middlesex, ss. Probate Court.

To the heirs-at-law, next of kin, creditors, and all other persons interested in the estate of Mary Ann Blowen, otherwise known as Mary A. Blowen, late of Lowell, in said County, deceased, intestate.

Whereas a petition has been presented to said Court to grant a letter of administration on the estate of said deceased to Sidney Blowen, of Lowell, in the County of Middlesex, without giving a surety on his bond.

You are hereby cited to appear at a Probate Court to be held at Cambridge, in said County of Middlesex, on the twenty-ninth day of June, A. D. 1909, at nine o'clock in the forenoon, to show cause if any you have, why the same should not be granted.

And the petitioner is hereby directed to give public notice thereof, by publishing this citation once in each week, for three successive weeks, in The Lowell Sun, a newspaper published in Lowell, the last publication to be one day, at least, before said Court.

Witness, Charles J. McIntire, Esquire, first Judge of said Court, this ninth day of June, in the year one thousand nine hundred and nine.

W. E. ROGERS, Register.

CITY OF LOWELL
No. 10 Drug. June 17, 1909.

Notice is hereby given under Chapter 100 of the Revised Laws, that Azro M. Dows, of A. W. Dow's & Co., has applied for a transfer of a license to sell intoxicating liquors, of the sixth class as (Druggist), from No. 21 Prescott st., to 5½ Merrimack st., and bulkhead on Merrimack st., in two rooms on first floor and cellar.

By order of the Board of Police,
JOHN J. FLAHERTY, Jr., Clerk.

FOR SALE

ONE GRAY HORSE for sale, good worker, weighs 1200 lbs. $60. Pike's farm, Wamesit.

LODGING HOUSE, 11 rooms, all furnished, on Merrimack st. for sale. Inquire 815 Merrimack st.

MAGEE KITCHEN RANGE, also a Victor Oak Parlor stove, both practically new, for sale. Call evenings, 573 School st.

MANURE for sale. 104 Grand st.

NEW FARM WAGON for sale. Inquire of Joseph Carpenter, North Chelmsford, Mass.

LUNCH CART for sale. In good order and best location in the city. Would like to sell at a reasonable price. Selling on account of owner going out of city. The cart is on Middlesex st. For particulars call at 20 South st., city.

8 HORSES for sale. Drivers, workers, business horses and speed. Price $50 and up. Rear 98 Franklin st.

VARIETY STORE doing good, all cash business, for sale. Must sell at once. Good reason for selling. Address J. D., Sun Office.

DOLL RACK, large hammer striking machine, candy wheel and street tintype machine for sale. Inquire 397 School st., Harry Hewitt.

ONE PASSENGER ELEVATOR, one freight elevator, one 8 horse power, 500 volt motor, also some settees for sale. Apply Theatre Venois, P. F. Hennessy.

HATS TRIMMED for 25 cents. Made on frames for 75c and $1.00. Mrs. F. B. Murphy, 1 rear 19 So. Whipple st.

SMALL GROCERY STORE for sale. Easily located, doing good, safe all 'round business, reason for selling, party leaving city. Inquire at Sun Office.

READING MATTER FOR CAMPERS—Novels, stories and books for sale cheap at Merritt's Book Store, 277 Middlesex st.

WILL PAPER YOUR ROOM FOR $2. We will paper your room, furnishing the paper and border to match, and hang the same in a first class manner for $2.00. Inside and outside painting, whitewashing, etc. Will cheerfully give an estimate on any work you intend to have done.
MAX GOLDSTEIN
The New Paint Store. Phone 1118-3
155 CHELMSFORD ST.

BIGAMY CHARGE

Is Made Against Bernard Tarbox

WOONSOCKET, R. I., June 17.—Chief of Police Boston this morning swore out a warrant for the arrest of Bernard Tarbox, late of Boston, charging him with bigamy. Tarbox was married at Bath, Me., Nov. 25, 1908, to Blanche M. Mathews, who at present is with Tarbox's mother in Bath. On June 3 last he was married to Gertrude Mae Devine by Rev. Hugh P. Hughes of this city. It is believed that the couple are now in Canada.

SPECIAL NOTICES

NOTICE—Manchester Unity Odd Fellows Memorial Sunday. Members of the various lodges of Lowell, North Billerica and vicinity are requested to meet in Grafton hall, Merrimack st., Sunday afternoon, June 20th, 1909, at 1.30 o'clock, and march in a body to the First Congregational church, where memorial services will be held at 3 o'clock. No regalia. Black ties. White gloves and funeral badges. Seats will be reserved for Odd Ladies. Per order of joint committee.

MME. ACRA, scientific palmist and clairvoyant, will be in Lowell Thursday, Friday and Saturday. Consult her if you are in trouble, as she can help you as she has helped others. She will be here only a short time. Readings from 9.30 a. m. to 9 p. m. 13 Bird st.

READ THIS—Special inducements to piano buyers from now to July 1st. You can buy your choice of the best new pianos in the market for $75 less than regular piano store prices, at $5 or $6 per month and get 15 lessons on piano from experienced lady music teacher, and will supply you with sheet music for the time, all free of charge. Extra chance to teach your children for nothing. Don't miss this opportunity. Call at once to the strictly one price piano dealer, J. T. Queally, 711 Central st. Cut this out and present it when buying.

FISHERMEN take notice, fresh picked worms for sale at Harry Gonzales, 128 Gorham st. Telephone 952-2.

IF YOU'RE LOOKING for a home to buy in the city or country, and you want a bargain, go to G. L. Hubbard, 41 Central st.

CROSS AWNING & SIGN CO., manufacturers of Swing Bed Hammocks, $3 complete. Tents for sale and to rent. 215 Dutton st. Tel. 1313-2.

THE SUN IN BOSTON—The Sun is on sale every day at both news-stands of the Union station in Boston. Don't forget this when taking your train for Lowell.

MONEY TO LOAN

NOTES OF SALARIED PEOPLE and others bought without security, easy payments. Offices in 66 principal cities. Advertisements, investigate actual terms of others, then save money by trading here. D. H. Tolman, Room 48, 45 Merrimack st.

MONEY
—AT—
One Per Cent

Do you have small outstanding bills? If so, come to us, and we will be pleased to furnish you with money to pay them off at One Per Cent. Per Month, returnable in small instalments to suit your ability.

LOANS
made on short notice without publicity to salaried people, merchants, teamsters and others. Pianos and furniture a specialty. If not convenient to call, write or phone, and we will have our representative call on you.

Merrimack Loan Co.
Room 3, 81 Merrimack st.
Hours: 8 a. m. to 6 p. m.; Monday and Saturday until 9 p. m.

What $1.50 Will Do

It will pay your weekly instalments on a loan large enough to pay off all the small bills you owe.

By doing this you get rid of the creditors who annoy you and whom you find it impossible to satisfy.

A loan from us will put you on your feet again, return to you your peace of mind, and enable you to retain your credit.

All we ask is a small payment each week and this is arranged to suit your income.

We make loans from $10 up.

Call, Write or 'Phone 1031.

National Loan Co.
40 Central St.
Over Marks' Tailoring Co.
Open 8 a. m. to 6.30 p. m.; Monday and Saturday until 10 p. m.

$10.00 Loans
and upwards
Any reasonable amount

Our plan of loaning money enables you to borrow what you need on your own guarantee, saves you time and worry because there are NO endorsements, references, assignments or pledges demanded by our modern system.

We give you just what you ask for in a lump sum and allow you to pay it back in small weekly payments arranged and stipulated by yourself.

Call, write or phone 2408
American Loan Co.
AGENTS.
Room 10, Hildreth Bldg.,
45 Merrimack St.

TWELVE NAMES

Out of 29 for Admission to Training School

At a meeting of the committee on teachers of the school board, A. G. Swapp, chairman, held at the city hall yesterday afternoon, the following twelve names were selected from a list of 29 applicants for admission to the training school for teachers, next year. The twelve selected were those having the highest rank. They were: Mary E. Martin, Julia M. Driscoll, Olive J. Palm, Florence Archibald, Alice G. McGilly, Margaret T. Donovan, Julia G. Slattery, Ruth Crowell, Mary Alice Cochrane, Mary R. Seery, Lillian E. Allister and Marrianna L. Donovan.

If you want help at home or in your business, try The Sun "Want" column.

HELP WANTED

SPINNERS and **DRAWING HELP** wanted at Brookside Worsted Mills, Brookside, Mass.

MACHINIST and **DRAUGHTSMAN** wanted, a first class machinist and also a draughtsman with a few years' experience. Heinze Electric Co., Lawrence street.

EXPERIENCED HELP wanted at once; male and female. Apply Ostroff & Sousa Co., 92 Gorham st.

SIX CARPENTERS wanted at once. Apply E. M. Douglas, 23 Bertram st.

YOUNG GIRLS wanted to learn to cut their own dresses by the tailors' rule, made easy for dressmakers. Princess dresses cut and fitted, also dresses made over and gentlemen's clothes repaired by M. J. Graves, 149 East Merrimack st.

WORK WANTED for boy. Good scholar, strong and willing to learn most any kind of work. Office work preferred. James McCann, 99 Jewett st.

LADY SOLICITORS wanted, excellent remuneration to one of refinement and ability. 18 Prescott st., up one flight, room 15.

BARBER WANTED at 361 Central st.

PRESSMAN WANTED in first class tailoring establishment. Steady work for good man. H. E. Swan & Co., Keene, N. H.

EXPERIENCED CANVASSER wanted. Lady or gent, $10 a week, for houses, stores and office buildings. Call after 5 p. m., room 15, 113 Merrimack street.

EXPERIENCED GIRL wanted for general housework, wages $4.50 per week, at 98 Middlesex st.

A FEW GOOD MEN wanted on cone drawing. Brookside Mills, Brookside, Mass.

AN EXPERIENCED DRESSMAKER wanted at 659 Middlesex st.

STRONG GIRL wanted for all round work in boarding house at Columbia, 179 Middlesex st.

EXPERIENCED GIRL wanted for general housework to go to the seashore. Apply 458 High st.

YOUNG MAN who understands house to house canvassing wanted. Salary $12. Call after 5 o'clock, room 15, Hildreth Bldg., Lowell.

GIRL WANTED for office work, experience unnecessary. Room 39, 52 Central st.

REAL ESTATE FOR SALE

NICE COTTAGE on Bartlett st. for sale; also four tenement block in Navy Yard; number of two-tenement houses in all parts of city. Building lot on Moody st. Inquire of John McMenamin, 212 Merrimack st.

AN IDEAL COTTAGE on C st., with seven rooms, hot and cold water, bath, pantry, set tubs and large veranda which is entirely around the cottage, two carriage sheds and stable with stalls for four horses and large lot of land, for sale, small amount down will be accepted and the remainder can be paid as rent. For further particulars apply John A. Finnegan, Undertaker, Davis Square. Tel. 2427-1.

FIVE CHARMING HOUSE LOTS for sale cheap for cash. Apply to Mrs. Reade, 871 Lakeview ave.

SEVEN ROOM COTTAGE for sale, all modern improvements, hot and cold water, gas, also barn with four stalls and good carriage house. Lot of land, fine location. The cottage is on C st. for further particulars inquire at John A. Finnegan's undertaking parlors, Davis sq., or telephone 2427-1.

8-ROOM HOUSE for sale. All modern improvements; terms easy. Inquire 826 Rogers st.

FOR SALE

Near Shaw Hosiery, good 6-room house and land. This is your chance for a home. Cheap and easy terms. Price only $850

Near School st., a nice place for little money, 7-room house with all improvements, this is a bargain and must be sold as the owner is leaving town.

1¼ miles from Merrimack sq., good 8-room house, in first class repair, large garden, all planted with peas, beans, corn, potatoes, cucumbers, etc. This is your chance for a home. Parties leaving town and will sell cheap.

A nice place near Pine and Westford sts. 8 room house with improvements, large lot of land. Price $2050

A cottage house of 5 rooms near Appleton st., must be sold at once. Price $800

G. L. HUBBARD
Telephone 2163 41 Central st.

SITUATIONS WANTED

MIDDLE AGED RESPECTABLE WOMAN wants a position as housekeeper. Address N. Q. P., Sun Office.

RESPECTABLE WOMAN desires position doing light house work in small family, in the city. No washing. Apply 157 E. Merrimack st.

YOUNG MAN wants to learn trade, willing to go out of city. Can furnish good references. Inquire 159 Lakeview ave.

MISCELLANEOUS

DRINK GLORIA for health, sold everywhere.

LIMBURG, chimney expert. Chimneys swept and repaired. Residence, 1128 Bridge st. Tel. 945.

MOTHERS—Bert's Destroyer kills lice on children, and all insects; cures dandruff and itching scalp; prevents falling hair; harmless. 25c only, at Falls & Burkinshaw's, 94 Merrimack st.

LAWN MOWERS SHARPENED, badges and door plates made to order at Harry Gonzales, 128 Gorham st. Tel. 952-2.

Will Paper Your Room for $2.00

We will paper your room, furnishing the paper and border to match, and hang the same in a first class manner for $2.00. Inside and outside painting, whitewashing, etc. Will cheerfully give an estimate on any work you intend to have done.

BAKER
The New Racket Phone 1072-4
503 MIDDLESEX ST.

TO LET

4-ROOM TENEMENT, to let, hot and cold water, bath, good repair, on Somerset st. Inquire Staples Bros., School street.

FURNISHED FRONT ROOM to let. Inquire 126 Appleton st.

SMALL TENEMENT to let. Entirely separate. Three minutes' walk from post office. Inquire 178 Charles st.

TENEMENT OF 5 ROOMS in the rear of 366 Concord st. to let. Rent $7.

5-ROOM TENEMENT to let in good repair on Brooks st. Inquire Staples Bros., School st.

6-ROOM TENEMENT with bath, set tubs, range and curtains to let. Ten minutes' walk from Merrimack sq. Rent $15. Apply to Henry Miller & Son, 7 Merrimack st.

5-ROOM TENEMENT to let at 402 Central st. Rent $10. Apply to Henry Miller & Son, 7 Merrimack st.

3-ROOM TENEMENTS with bath to let at 318 Middlesex st. Apply to Henry Miller & Son, 7 Merrimack st.

5-ROOM TENEMENT in Centralville, to let, near the mills, with gas, bright and sunny. $1.50 per week. T. H. Elliott, 64 Central st.

SUNNY 3-ROOM TENEMENT on Middlesex st. to let. Five minutes' walk above the depot; $1.50 per week. T. H. Elliott, 64 Central st.

TENEMENT OF 4 ROOMS near the depot, to let. Very pleasant. $1.75 per week. T. H. Elliott, 64 Central st.

HALF A HOUSE of 6 large, sunny rooms and nice garden to let. Rent $12. Inquire 685 Rogers st.

UPSTAIRS TENEMENT of 6 rooms to let, piazza, coal shed, all modern improvements. Rent $14. 40 Whipple st.

NEW 8-ROOM TENEMENT to let, steam heat, gas and electric lights, hardwood floors, polished; open plumbing. 15 Burlington ave. Apply at Traders Bank, Mr. Wilder, or Mr. Breen.

5-ROOM TENEMENT to let. Bath, pantry, hot and cold water, set tubs; all modern improvements, newly finished. Inquire at 161 Hale st.

FURNISHED and **UNFURNISHED ROOMS** to let. Child also wanted to board in private family. Apply 26 Amory st., Mrs. C. Marshall.

NEW 4 AND 5 ROOM FLATS to let on Elm st., $6 and $7 per month. Inquire Jos. Flynn, 50 Elm st., or Flynn's market.

SEVERAL 4 ROOM TENEMENTS, extra pleasant and clean. Best of neighbors and kind treatment. None but clean, honest people need apply. Geo. E. Brown, 79 Chestnut st.

FURNISHED or **UNFURNISHED** rooms to let for light housekeeping. Steam heat, electric light. 75 East Merrimack st.

TENEMENT OF 8 ROOMS with bath and pantry, hot and cold water, to let, at 134 Pleasant st.

STORE TO LET cor. Broadway and Willie st. Inquire O'Brien's drug store.

FLAT OF 5 ROOMS, bath and set tubs, to let. Inquire of J. Shaw, cor. Branch and Nichols sts., or tel. 487-13.

HALL 60 BY 25, suitable for meetings, to let. Apply T. F. Hennessy, 243 Central st.

FURNISHED ROOMS to let at 207 Appleton st.

FLATS WITH 5 ROOMS, to let, hot and cold water, bath room, electric light, all modern conveniences, 177 Stackpole st., near Alder st. Apply 348 High st.

SUITE OF ROOMS in the Harrington building, to let. Three splendid rooms with large front room on Central st. Inquire at The Sun Office.

TO LET

Suite of rooms in The Harrington building, 52 Central street, especially adapted for dress-making.

Three large rooms fronting on Central street. Inquire at The Sun office.

LOST AND FOUND

WILL THE YOUNG LADY who found the pocketbook in the Bon Marche toilet room please return it and avoid further trouble. 8 rear of 32 High st.

PAY ENVELOPE lost on either Mt. Vernon or Cross sts. Return 122 Wannalancit st. Reward.

HAVE YOU FOUND a little brindle dog, mostly Boston Terrier, head like a pug? Please report to office of A. G. Pollard Co.

SHEPHERD DOG lost, belonged to Donohue farm, Dracut. White ring meets half way round his neck. Reward at Donohue Farm, Dracut.

PURSE CONTAINING SMALL SUM OF MONEY lost Sunday, between Lincoln st. and cemetery. The finder will return to 128 Lincoln st. and receive reward.

GOLD CROSS and CHAIN lost June 11, at Fair grounds. Reward if returned to 103 Andover st.

$10 BILL lost somewhere between Wood's jewelry store, Central st. and Hallet & Davis' piano store, Merrimack st. The finder will be rewarded by returning to Sun Office.

FOUR $20 BILLS lost on Monday afternoon between 3 and 6 o'clock. Party was in building at 5 Merrimack sq. at 3 p. m., went from there to Hildreth bldg., and returned to Merrimack sq. and boarded the Westford st. car shortly after 6 p. m. Liberal reward for its return to W. E. Maloney, Street Railway office.

BLACK LEATHER WALLET containing a sum of money, lost Sunday afternoon, June 13, at Cambo Lake park. The finder will be given liberal reward upon the returning of the same to The Sun office.

POLL PARROTT lost, with red on end of wings and tail, yellow breast and legs. Reward at 98 Ludlam st. W. R. Waterman.

SOLID GOLD WATCH and chain; Elgin movement, lost in the vicinity of Chelmsford and Grand sts. Return to L. G., Sun Office.

INFORMATION WANTED

INFORMATION WANTED from owner who has good, modern residence for sale, in or within 15 miles of Lowell. Wish to learn of best bargain being offered at between $4000 and $12,000. Give price and brief description. No agents need answer. Address G. Currier, Room 217 N, 48 West Monroe st., Chicago.

WANTED

BABY WANTED to board in a desirable home. Address B. B., Sun Office.

MALE OR FEMALE wanted as representative of reliable firm in this city, $2 per day. Call 43 Marginal st. after 6 o'clock.

TWO YOUNG GREEK MEN, of good character, would like to have board and room in a private English family where they could have a little conversation to learn English. Good home wanted. Address G. P., 472 Market st.

CHILDREN and **INFANTS** wanted to board in country. Third house past city line, Gorham st.

SMALL 5-ROOM TENEMENT wanted not far from the trading center of the city for a family of two people. Address N. Y., Sun Office.

BOARDERS and **ROOMERS** wanted at the Columbia, 179 Middlesex st.

TWO SMALL CHILDREN wanted to care for by the week. Address Mrs. Williams, R. F. D., No 2, Lowell, Mass.

FINE ENTERTAINMENT

Given by Pupils of St. Patrick's Boys' School

The annual entertainment under the auspices of the pupils of St. Patrick's Boys' school was held in the Academy of Music last night, the affair being under the arrangement of the Naverian Brothers. It was the 27th annual, and proved to be the most successful conducted by the boys of the school. No pains were spared to make it a success and the painstaking brothers and enthusiastic pupils were well repaid for their efforts by the large attendance and the applause given during the evening. While the audience was composed chiefly of parents of the pupils there were many of the alumni of the school as well as friends of the pupils present.

Among those at the entertainment was Rev. William O'Brien, rector of St. Patrick's church, who has always taken an active interest in the boys of the school.

The presentation of diplomas will not take place till Sunday forenoon, when Rev. Fr. O'Brien will distribute them at the high mass at 11 o'clock. The graduating class consists of M. Herlihy, Edward Hines, James Nelligan, D. O'Flahavan and W. Glass.

The evening's program opened with a selection by the Middlesex orchestra, "Beauties of Ireland," and this was followed by a chorus, "Moonlight Will Come Again," by members of the sanctuary choir, directed by Mr. Charles N. Sliden, who is vocal instructor.

Master John Poland, who possesses a clear, lovish voice of rather wide range, entertained in two songs, "The Two Loves" and "Cherries Ripe." He was loudly applauded.

A musical recitation entitled "Last Hymn," given by Masters James Hoar and James Rourke, was one of the best numbers on the program, and greatly appreciated by the audience.

An operetta entitled "A Peaceful Assault" was presented in a commendable manner. Arthur Smith portrayed the role of the "Mayor of Moskitoville" in a clever manner, and John Brennan made an excellent servant. There were letter carriers, policemen, firemen, cadets, parish choir and town band, that assisted materially in the presentation of the piece.

Edward Connolly gave two songs, "Indeed I Love Thee" and "Irish Love Song," and this was followed by what was termed a "Jolly Tars' March and Sword Drill," C. Clohesy captain.

One of the best numbers of the evening was a one act drama, programmed "The Harvest Storm," participated in by the pupils, and presented in a manner that was worthy of much commendation.

The cast was:

John Garner, an honest English farmer ..... D. O'Flahavan
Dick Darrell, a young farmer, dissipated and unscrupulous.... J. Nelligan
Mr. Lynx, a detective, and in honor to the profession..... Walter Glass
Samuel Lexicon, writing new dictionary of the English language, Dan J. Powers
Michael Radford, in the service of John Garner ..... Edw. J. Hines
Andrew Radford, clerk in a London banking house—absconding, not from guilt, but from suspicion, Barker and Nihler, assistants to Mr. Lynx, sharp and decisive in action, John O'Neil and D. McCarthy
Charley Cooper and Nat Lovel, two gypsies, with slight perceptions of the difference between "mine" and "thine" ..... M. Herlihy, J. Molloy

The closing number was a chorus, "Sweet Chiming Bells of Long Ago," by the sanctuary choir.

The excellent work of the chorus and soloists reflects much credit on Mr. Sliden, the musical director. Mr. Michael J. Johnson was accompanist and Mr. John J. McNabb, dramatic supervisor.

RETIRING PASTOR

Reception to Rev. L. C. Manchester

The chapel of St. John's church in Gorham street was the scene last night of a reception to the retiring pastor, Rev. Dr. L. C. Manchester, who has served the parish long and faithfully. The meeting last night could not fairly be termed a joyous one for those who gathered there were sore at heart because of the retirement of the pastor they loved. The chapel was modestly but prettily decorated for the occasion. A feature of the occasion was the presentation to Dr. Manchester of a purse of gold from his parishioners. The presentation was by Thomas Mather, the warden of the church. Dr. Manchester was deeply affected by the thoughtfulness of his people and he expressed regret that he was to leave them, although he was to have the honor of being pastor emeritus.

REV. L. C. MANCHESTER
Pastor of St. John's Episcopal Church

Refreshments were served by the Parish Aid society of the church, the Improvement and the Girls' Friendly societies. An orchestra composed of several young ladies of the parish gave several selections. The orchestra was composed of Misses Florence Nis, Grace McEvoy and Miss Janet Gilmore.

The ushers were Messrs. Bishop and Walker from the vestry, Professor Wm. Van Steenburgh, Percy Edwards, Allyn Bowen, Charles Howarth, jr. from the Swastika club, and F. O. Blout, Henry Spencer and Fred Clements from the Improvement society.

The general committee was as follows: Thomas Mather, chairman, Mrs. Choate, secretary, Mrs. Whitney, Mrs. Ingalls, Mrs. Spencer, Mrs. Jefferson, Mrs. Dunkley, and Messrs. Bishop, Binet, Whitehead, Moores, Spencer and Clements.

The committee from the Swastika club consisted of Fred Gilmore, president, William Van Steenburgh, Miss Mabel Wilson, Everett Wilson, Miss Emily Wilson, Miss Choate, James Palm, J. Van Steenburgh, Miss Pauline Jefferson, Miss Juliette Huntress, Miss Harriette Nesmith, Miss Hollis, Miss Connell, Harry Webster, Sidney Hall, and Miss Grace Major.

Rev. Dr. Manchester will preach his farewell sermon next Sunday morning at 10.30 o'clock.

THE INCOME TAX

Republican Senators Hold Conference

WASHINGTON, June 17.—Five "progressive" republican senators, Messrs. Borah, Bristow, Cummins, La Follette and Clapp, conferred last night to determine what their attitude is to be in relation to the income tax amendment to the tariff bill in the face of President Taft's special message to congress yesterday advocating the submission of the question to the states for a constitutional amendment, and the enactment of a law taxing the net earnings of corporations.

They decided that the president's plan is not inconsistent with their demands for the adoption of an amendment taxing incomes and that both may be adopted in harmony.

They assume that the president's plan, endorsed by leading republicans on the finance committee is designed to "sidetrack" the income tax amendment but announce nevertheless, that they will continue to fight for its adoption.

In a statement prepared by Messrs. Borah and Bristow, the supporters of an income tax amendment, say:

"The friends of the income tax feel it a duty to continue to push forth every effort to secure the adoption of the measure. They will therefore urge the adoption of the amendment. They also stand ready to support a resolution providing for an amendment to the constitution of the United States. While they believe the supreme court will sustain the law, yet to provide against any possible contingency that may arise from an adverse decision, they gladly favor the proposition to amend the constitution. They do not feel satisfied with simply a corporation tax. A tax on the net income of corporations alone will very imperfectly reach the desired result. It will tax tens of thousands of stockholders whose total incomes are very small and will exempt in large measure the immense personal incomes of the country. The provision they have made taxes large incomes wherever received by corporations or individuals and whether arising from interest, dividends, inheritances or otherwise. The plan which they propose simply carries the president's views. It is clear, logical and is in consonance with the decision of the supreme court as is the tax on corporation incomes alone. There is no reason for exempting from this tax the vast incomes of individuals like Carnegie, Rockefeller and others, a very large part of whose fortunes do not consist of corporation stocks. It is also well known that corporations, especially the larger ones can in most instances shift the burden of the tax to the public by imposing upon the people increased charges and prices.

"As to the publicity feature, there is no substantial difference between the two measures. In other words, there is the same necessity for securing information and insuring publicity in the income tax as in the corporation tax.

"Every possible effort will be made to secure the passage of the income tax amendment."

What the position of the democratic senators will be when President Taft's program is submitted for a vote has not been determined. A caucus on the subject will be held this evening.

A meeting of the republican members of the finance committee was held last night but the president's message was not taken up formally.

It was discussed by Mr. Aldrich and some of his colleagues on the committee and the opinion was expressed that it would be wise to call all the members together to consider the message. The meeting will be held either today or on Friday morning.

Brown Tail Moth Rash

And all itching diseases of the skin yield quickly to the soothing influence of

Lan-Mol

At all Druggists, 25c

If you want help at home or in your business, try The Sun "Want" column.

ORGAN RECITAL

AT UNITARIAN CHURCH, WESTFORD

An organ recital was given at the Unitarian church Tuesday evening by Mr. Arthur C. Spalding, organist of the Kirk street church, Lowell, who was assisted by Mrs. George H. Spalding of Lowell, vocalist.

The church was artistically decorated with white and yellow daisies and ferns. The affair was given under the patronage of Mrs. A. J. Abbot, the proceeds to go toward the fund for redecorating the church. There was a large number present, who thoroughly enjoyed the opportunity of hearing such a fine concert.

The program:

March from Aida ..... Verdi
Mr. Spalding.
Cantilene nuptial ..... Dubois
Mr. Spalding
Gloria ..... Buzzi-Peccia
Mrs. Spalding.
Berceuse ..... Spinney
Mr. Spalding
Pilgrims chorus from "Tanhauser" Wagner
Mr. Spalding.
Oh, for a Breath of the Moorlands, Woolpley
Songs My Mother Taught Me—Dvorak
Spring ..... Mrs. H. H. A. Beach
Mrs. Spalding.
Overture, "The Poet and the Peasant" Suppe
Mr. Spalding.
Andantino ..... Lemare
Mr. Spalding.
The Danza ..... Chadwick
Mrs. Spalding.
Finale from Sonata No. 2 ... Guilmant
Mr. Spalding

MATRIMONIAL

Mr. William J. Pendergast and Miss Evaline Auncheaun were married last evening at the parochial residence of St. Patrick's church. Rev. Timothy Callahan performed the ceremony. The bride was attended by Miss May A. Pendergast, a sister of the bridegroom, and Mr. Lynhurst F. Auncheaun, a brother of the bride, was best man.

The bride wore white batiste over white satin and carried a shower bouquet of lily of the valley and maiden hair ferns. The bridesmaid wore imported pongee with lace trimmings and carried pink sweet peas.

At the conclusion of the ceremony a reception was held at the residence of Mrs. Joseph Caron, 404 Fletcher street. There were friends present from Boston, Springfield and other cities. The ushers were Messrs. Clarence Britton and Albert Roper and Mrs. C. E. Britton was matron. The Colonial orchestra furnished a musical program. Mr. and Mrs. Pendergast were the recipients of numerous wedding gifts. Their wedding tour will include Atlantic City, Albany and other places.

KENNEDY—BROSNAN

Mr. Patrick Kennedy and Miss Bridget Brosnan were married yesterday afternoon at the parochial residence of St. Patrick's church by Rev. Timothy Callahan. The bride was attended by Miss Mary Brosnan and Mr. John Wrenn was best man.

CONNORS—PAGE

Mr. Martin Connors and Miss Delia Page were married yesterday afternoon at the parochial residence of the Immaculate Conception church by Rev. John P. Flynn, O. M. I. The best man was Timothy Kearns and the bridemaid was Miss Bridget McKenna.

DONLAN—CULLINAN

Mr. John Donlan and Miss Annie Cullinan were married yesterday afternoon at the parochial residence of the Immaculate Conception church by Rev. John P. Flynn, O. M. I. Miss Delia Cannington was bridemaid and the best man was Mr. Thomas Sheahy.

RICHARDSON—DAVEY

Mr. William W. Richardson, Jr., younger son of Mr. and Mrs. William W. Richardson, of Pawtucket street, this city, was united in marriage on Thursday, June 10, at Columbus, Ohio, with Miss Elsie B. Davey of East Livingston avenue by the Rev. R. D. Morgan, D. D., at the Methodist parsonage. Miss Davey is of one of the prominent families in Columbus.

BUCHANAN—CARLSON

Mr. Allan Buchanan of Worcester, formerly of this city, and Miss Anna Carlson were married on Wednesday evening at the home of Mr. and Mrs. Goddard Carlson, by Rev. John T. Filson, pastor of the Lawrence Street F. M. church. Mr. and Mrs. Buchanan will live in Worcester.

CLARKE—HARRINGTON

Mr. Peter Clarke and Miss Nellie Harrington were married yesterday afternoon at the parochial residence of St. Patrick's church by Rev. Timothy Callahan. Miss Nora Murphy was bridemaid, and Mr. Matthew Mahoney best man.

MAHER—GARRIGAN

Mr. Martin Maher and Miss Lena Garrigan were married yesterday afternoon at the parochial residence of St. Patrick's church. Rev. Timothy Callahan was the officiating clergyman. The bride was attended by Miss Mary Flanagan, and the best man was Mr. Thomas Maher. At the conclusion of the ceremony a reception was held at the home of the bride on Fletcher street. Mr. and Mrs. Maher were the recipients of numerous wedding gifts.

JOHN J. O'CONNELL
FUNERAL DIRECTOR,
Telephone Connection
1010 Central St. Davis Sq.

Fresh Clams Every Day
At the Lowell Inn. Fresh bivalves from the Boston wharves. Lobsters fresh from the traps. Meats fresh and wholesome. Call and see us. LOWELL INN, busiest place in Central street.

Coal, Wood and Coke
The best that money can buy at rock bottom summer prices.
Telephone your orders here, where your trade will be appreciated.
JOHN P. QUINN
Gorham and Dix Streets.
Telephone 1180 and 2150. If one is busy call the other.

PINEAPPLES
FOR CANNING NOW
Killpartrick
Merrimack Square

14 Men Painting Signs
CAN YOU BEAT IT?
KIMBALL SYSTEM
Lowell

CRYING
CHILDREN who never know what they want, are sickly and thin, may have worms.
KICKAPOO WORM KILLER
will banish the worms from their systems. Splendid tonic. Pleasant tasting candy lozenges. All druggists. KICKAPOO MEDICINE CO., Cleveland, O.

SAUNDERS' MARKET
159 Gorham Street, Cor. Summer Tel. 2489

FANCY PATENT FLOUR

Best Bread Flour
75c a Bag, 24 1-2 lbs. to a Bag
Eight Bags to bbl., $6 a Bbl.
One bbl. allowed each customer
MUSKETEER FLOUR
Makes white bread and more loaves to a bbl than any flour ..... $6.50 a bbl.
Best Pastry Flour ..... 80c bag

HAMS - - 12c lb.
Cudahy's Eagle Brand
Best Rump Butts
8 1-2c and 9c lb.
Smoked Shoulders
9c and 9 1-2c lb.

Sugar 5c Lb.
10 pounds allowed each customer.
POTATOES 32c Pk.
BEST GREEN MOUNTAIN
New Cabbage 1 1-2c lb.

FORCE—Best breakfast food; fresh and new, ... 9c a pkg.

SALT SPARE RIBS, ... 8c a Lb.

CANNED GOODS
Well filled cans, newly packed, pure delicious foods.
Tomatoes—Extra fancy, solid packed, ... 7½c
Peas—Sweet and toothsome 7½c
Blueberries, finest high bush 12c
Sugar Corn, tender, sweet 6c
Baked Beans, very fine 8c
Van-Camp and Columbia condensed soups. Made from the finest materials—All flavors 6c
Red Raspberries 14c
Black Raspberries 14c
Peaches, luscious, ripe fruit 12c
Strawberries 15c
Plums—Royalton Brand 10c
Blackberries 12c
String Beans or Wax Beans 6c
Sardines—Fancy American brand ..... 7 for 25c
Potash, 1 can 6c
Kayo 8c

6c—SPECIALS—6c
BAKER'S SHREDDED COCOANUT.
D'Zerta Our Pie, all flavors.
D'Zerta Jelle, assorted, all flavors.
D'Zerta Ice Cream Powder, all flavors.
D'Zerta Quick Pudding, Chocolate, Vanilla, Orange, Macaroon, Lemon, Tapioca Pudding.
Extracts—Vanilla, Ginger, Peppermint, Lemon, best quality, absolutely pure.
Codfish, pkg.
Mince Meat, pkg.
Prunes, large and fancy.
Manhattan Gelatine, bright and sparkling.
New line of D'Zerta Food Co.'s goods, large bottle, 10c size.
Worcestershire Sauce.
Horse Radish, 10c size.
Bluing—Large bottle.
Ammonia—Large bottle.
6c 6c

MEATS
Best Rump Steak, best cut of best heavy beef 15c-18c
Best Sirloin Steak ..... 15c lb.
Nice Fresh Rump Butts ..... 9c lb.
Best Round Steak, 2 lbs 25c
Hamburg Steak ..... 10c lb., 3 lbs. 25c
Fresh Pork Shoulders ..... 10c lb.
Fresh Pork Loins ..... 12c to 14c lb.
Fresh Killed Fowl ..... 15c to 17c lb.
Short Cut Choice Legs of Lamb ..... 12c to 15c
Best Corned Beef ..... 7c and 8c

TEAS
We are selling some of the finest blends of Formosa, Oolong, Gunpowder, Assam and Japan Tea at 35c lb., 5 lbs. for $1.00. We refund money if not satisfactory.
COFFEE

MISCELLANEOUS
Lemon Pie Filling, 3 lb. Mason Jar 15c
Ketchup, 1 qt. size ..... 10c, 3 for 25c
Evaporated Apples, 1 lb. box 10c
German Mustard, large and fancy 8c
Raisins, 1 lb. box 7c
Currants, 1 lb. box 8c
Corn Starch ..... 5c pkg.
Lump Starch, 2 lbs. for 9c

SOAPS
All well scented. Welcome, Borax, Naphtha, White Ribbon.
7 bars for 25c
Swift's Soap famous laundry, 14 bars for 25c
Old Dutch Cleanser 8c
Borax 20 Mule Team brand 8c
Soap Powder, 4 lb. pkg 15c
Jewel Oil Soap ..... 10c to 25c
Fairy Bath Soap, fancy size ..... 10 for 25c

FLOUR
Hooker's Reliable Self-raising Flour ..... 13c pkg.
Hooker's Buckwheat Flour ..... 3 lb. pkg. 13c
3 1-2 lb. pkg. 9c
Hooker's Farina ..... 7c pkg.
Hooker's Old Homestead Flapjack ..... 9c pkg.

LARD
Pure Lard—Swift's and National Brands
25 lb. Pails ..... 11½c lb.
50 lb. Tub Pure Lard ..... 11c lb.
3, 5, 10 lb. Pails ..... 12c lb.
Compound Lard—20 and 50 lb. Tubs 8½c
Swift's Jewel, 3, 5, 10 lb. Pails ..... 9c lb.

BUTTERINE
Very Best ..... 13c to 15c lb.
[illegible]

Condensed Milk
Challenge Brand 6c
Lakeside Brand ..... 3 for 25c

SALMON
Pink ..... 9c can, 3 for 25c
Alaska Red ..... 11c can

COCOA
[illegible] 7c
[illegible] 14c

TRAINS TO AND FROM BOSTON

SOUTHERN DIV.

To Boston Lve.	To Boston Arr.	From Boston. Lve.	From Boston. Arr.
5.46	6.50	6.30	7.26
6.27	7.41	7.53	8.35
6.44	7.53	8.15	9.03
8.45	7.30	9.00	9.39
7.01	8.00	10.00	10.37
7.22	8.05	10.21	11.34
7.31	8.50	11.30	12.07
7.44	8.35	12.00	12.56
8.59	9.40	1.00	1.37
9.27	10.35	2.00	3.02
9.33	10.18	3.00	3.57
10.15	11.40	b3.51	5.02
1.38	12.20	a4.14	5.50
2.12	1.0	5.00	5.57
1.46	2.30	b5.21	6.23
2.41	3.33	5.33	6.28
3.57	4.40	b*6.51	7.05
4.29	5.50	a6.14	7.30
5.29	6.15	7.35	8.08
6.30	7.10	8.50	9.05
6.28	7.10	10.30	11.34
7.52	8.35	11.30	12.15

WESTERN DIV.

To Boston Lve.	To Boston Arr.	From Boston. Lve.	From Boston. Arr.
6.50	7.55	z7.00	8.10
8.04	8.55	9.25	10.35
9.50	10.50	10.55	11.52
10.50	11.65	11.50	12.55
12.00	1.05	2.15	3.21
3.10	4.14	3.30	4.37
4.23	5.23	4.53	5.55
5.06	6.12	6.02	7.04
7.00	8.00	6.35	7.45
9.35	10.38	9.35	10.31
		*11.25	12.21

*Runs to Lowell Saturdays only.
a Via Lawrence Junction.
b Via Bedford.
s Via Salem Jct.
z Via Wilmington Junction.

SUNDAY TRAINS

WESTERN DIVISION

8.20	8.24	8.00	8.08
12.16	1.15	12.00	1.00
3.00	6.00	2.15	3.21
6.45	7.05	3.30	4.47
8.50	10.02	8.20	8.34
		8.40	9.42

SUNDAY TRAINS

SOUTHERN DIVISION

6.49	7.30	8.00	10.00
7.22	8.05	10.00	10.37
8.45	9.49	11.30	12.07
8.20	10.15	1.00	1.37
10.30	11.33	5.00	6.03
2.25	3.27	7.30	8.08
5.10	6.00	8.35	9.03
6.28	7.10	9.05	10.02
7.32	8.33	10.29	11.35

LOCAL NEWS

First-class work, Tobin's Printery.

Undertaker Finnegan, Davis Sq. Tel

Quinn, the Electrician. Tel. 1865-2

When you have any real estate to sell consult J. F. Donohoe, Donovan Bldg. Telephone.

Teeth extracted and filled without pain by the Obtundine system of painless dentistry. Dr. Gagnon, 466 Merr'k st

ROOMS TO LET

A suite of three nice rooms in the Harrington Building, 52 Central street over T. C. Lee & Co's insurance offices especially adapted for dress-making parlors or other light business. Rent very reasonable to responsible parties For particulars inquire at The Sun office.

TO PATROL REGATTA COURSES

WASHINGTON, June 17.—With the rowing regatta season have come numerous calls from various parts of the country requesting revenue cutters to patrol the regatta courses.

For the Harvard-Yale regatta in New London, Conn., which takes place July 1, revenue cutters will be detailed to patrol the course and preserve order. Revenue service vessels also will be detailed for the same duty at the Inter-collegiate Rowing Ass'n regatta at Poughkeepsie, N. Y., July 2. Orders have been issued to the Arcata, Guard and Scout to patrol the course at the regatta of the Northwestern international yacht racing association at Seattle the latter part of June.

Theatre Voyons
Today
A Strong Diet
The Son's Return
The Dog Detective
Those different songs sung differently.
TEN CENTS—THAT'S ALL

STAR THEATRE
Merrimack street Opp. City Hall
The Cameraphone
BLANCHE RING
2 to 5. SEATS 5c 7 to 10

ACADEMY
Grand Amateur Show
Friday Evening
Picture Shows Friday and Saturday. Admission 5 cents, including good seat.

CURTIN & SPILLANE
Plumbers, Steam and Gas Fitters
Estimates Cheerfully Given
26 ANDOVER ST. Tel. 2420

Lawn Party
June 17, Afternoon and Evening,
Thompson's Grove
Silver Lake, Wilmington. Dancing 2 to 11 p. m. Admission, Adults, 25c; Children, 15c.

LAKEVIEW THEATRE
Opening of the season. Week Commencing Monday, June 21. Matinee Daily Commencing Tuesday, FLYNN STOCK COMPANY with
James Kennedy
In the Comedy Drama
"SHERIDAN KEENE"
A Story of the Secret Service. Prices, 10, 20, 30c. Mat., 10, 20c. Seats at Carter & Sherburne's Drug Store.

Trolley Excursions
Lowell to Revere Beach
Round Trip
50c
Including FREE admission to Wonderland.
On Sale Merrimack car House daily at 8:15 a. m. and 1:15 p. m. Return leave Revere 10:45 a. m. Tuesday, Thursday and Saturday, 5:15 p. m. Tuesday, Thursday, 9:45 p. m. Tickets at B. & N. St. R. Office only.

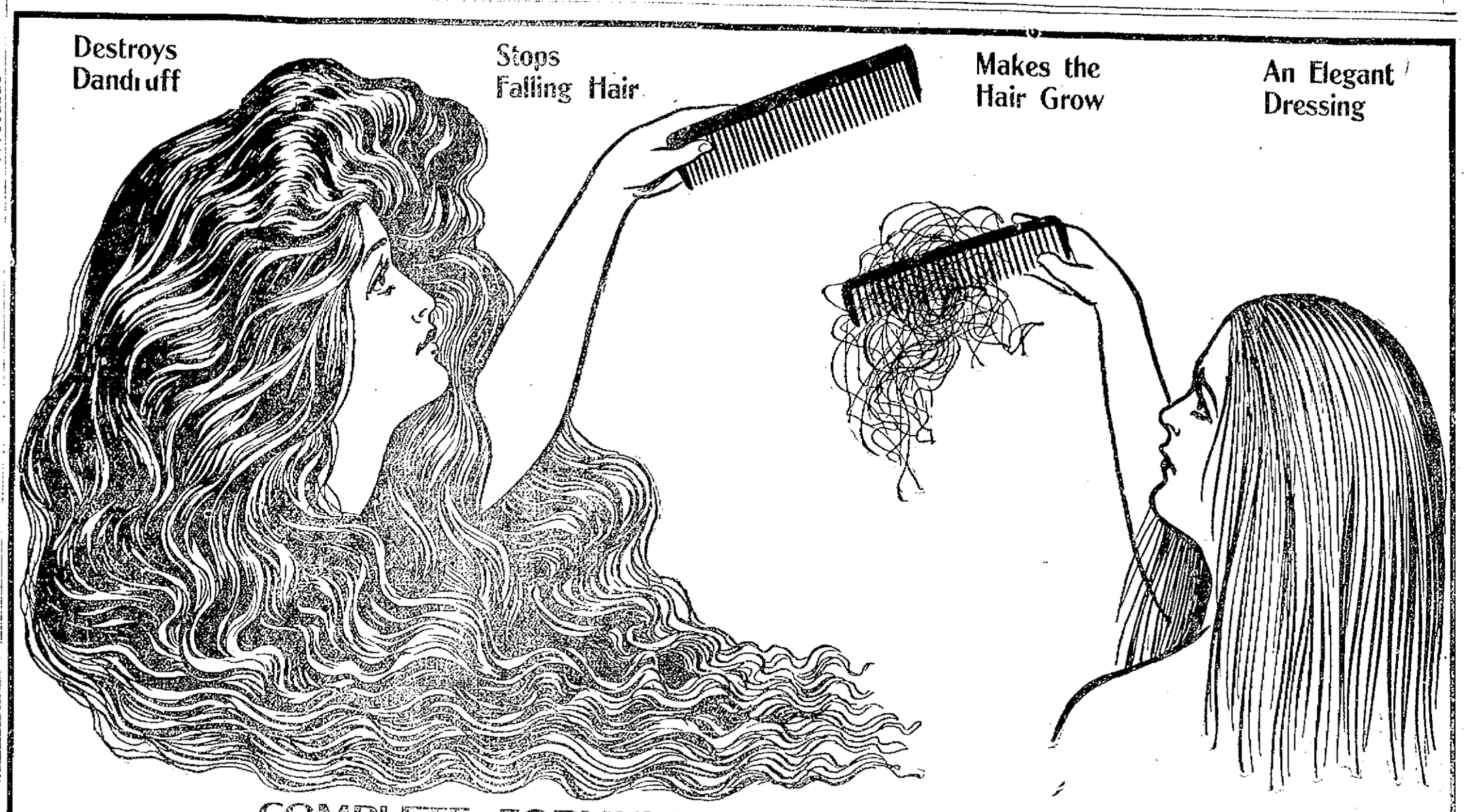

COMPLETE FORMULA OF AYER'S HAIR VIGOR

Sulphur. The leading specialists on diseases of the hair and scalp, both in this country and abroad, now agree that the most valuable remedy known for the treatment of the affections of the hair and scalp is sulphur. When rubbed well into the scalp it promptly destroys the germs which cause falling hair, and also the germs that produce dandruff. When these germs are destroyed the cause of the trouble disappears. For the various rashes and eruptions of the scalp, as eczema, tetter, acne, pustules, pimples, etc., sulphur has no rival in the Materia Medica.

Glycerin. Recognized in medical literature as having positive and distinct food value. It greatly aids nature in producing an abundant and luxuriant growth of hair. A well-known soothing and healing agent of high value. Allays itching; destroys germ life; removes dandruff; checks falling hair. Useful in all rashes and eruptions of the scalp. When rubbed well into the scalp it acts as a food to the hair-bulbs, causing them to produce a better and heavier growth of hair. Imparts a richness and softness to the hair, and prevents the hair from splitting at the ends.

Quinin. A stimulant to the hair-bulbs, arousing them to full healthy action. A powerful tonic and antiseptic. Makes the hair grow thicker, longer, and more abundant.

Ask Your Doctor

Ask your doctor what he thinks of these ingredients. Ask him if any one of them could possibly do harm to your hair or scalp. Then ask him about the positive value for good which such a combination of ingredients would give.

Sodium Chlorid. Quiets inflammation or irritation of the scalp. Greatly promotes the healing process.

Capsicum. A mild stimulant, increasing the activity of the hair-bulbs. It arouses into full activity all the glands of the scalp, increasing the secretion of the oil-glands, thereby preventing the hair and scalp from becoming too dry. A powerful agent to check falling hair, and to promote the growth of the hair.

Sage. Stimulates and tones up all the tissues and glands of the scalp. A domestic remedy of great merit, especially useful for falling of the hair.

Alcohol. Used in small quantity as a mild local stimulant, arousing the dormant glands of the scalp. It is also a valuable antiseptic, thereby tending to keep the scalp clean and healthy.

Water. A solvent for some of the ingredients, and a medium for the proper combination of all the ingredients.

Perfume. A combination of the choicest and purest oils of lavender, lemon, and neroli.

DOES NOT HAVE THE SLIGHTEST EFFECT ON THE COLOR OF THE HAIR

SEVERAL OUTINGS

LOWELL PEOPLE ARE TODAY ENJOYING THEMSELVES

Hundreds of Lowell people are enjoying outings today, either at Charlestown or in the suburbs of Lowell. The day is ideal for an outing and many of the events held were more largely attended than was anticipated.

Several hundred Lowellites went to Charlestown to attend the observance of Bunker Hill day.

The country club races at Brookline were also well attended by Lowell people, especially the lovers of horse racing.

Local automobile enthusiasts were prominent at the Readville track where a fine program of automobile races was run off.

Highland Club Outing

The annual outing of the Highland club is being held today at the Martin Luther grounds in Tyngsboro and it goes without saying that the affair will be a success. Monster arrangements were made for the event and at the time of going to press they were being carried out according to the program. The excellent weather conditions were predictive of a large attendance, the members of the club turning out almost to a man while a number of visitors from out of town were also present.

The majority of the club members took special cars at Merrimack square shortly before one o'clock and rode to the Vesper boat house landing where the steamboat "Governor Albert" was boarded and a sail up the river enjoyed. On the trip up there was music by the American orchestra while the vocalists of the club also got in their good work.

Arriving at the grounds the party repaired to the clubhouse where an excellent dinner was served.

After the inner man was satisfied the sporting events were in order, one of the features of the afternoon sport was a ball game between two picked teams of which the same was in progress when last reports were filed off in another part of the grounds.

The participants will return about five o'clock this evening.

WORK TIED UP

NANTUCKET, June 17. The work of reconstruction of the Nantucket railroad was temporarily tied up today by the strike of about 200 Italian and Portuguese workmen employed in the work. The men demand higher wages. For a time today there was considerable excitement among the foreigners and it was feared that a riot would result before the men were finally quieted. It was stated that there was some thought of calling out the militia, but no such action was taken.

A DOUBLE CELEBRATION

WALTHAM, June 17.—This city had a double celebration today, the 250th anniversary of the founding of the city and the 100th anniversary of Bunker Hill day and both occasions were observed in a manner not what promised to make the day memorable. Beginning with a large bonfire last evening and the common salute at sunrise this morning, the celebration will continue until late at night. [illegible] Three days [illegible] Tickets at B. & N. St. R. Office only.

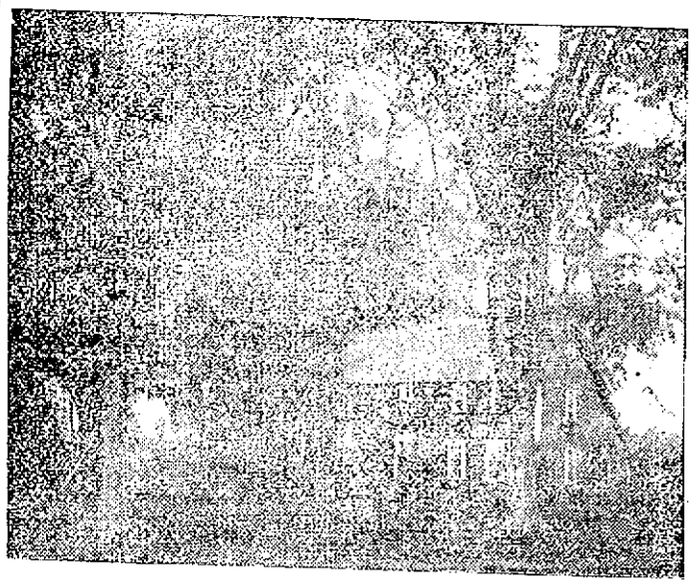

THE MANNING MANSE

MANNING MANSE

Reunion of the Family at Billerica

[illegible]

[illegible] "Florida Houses," in which an [illegible] number of families could take refuge in time of danger. They were [illegible] filled with frightened natives and armed men, watching for the coming of the dreaded red [illegible]

[illegible] it became known to the Manning clan and at one time during the Revolution a detachment of British troops, including a general and his staff, stopped there.

[illegible] was located a peculiar [illegible] made up of [illegible] parts of many [illegible] by the patriots during the War of the Revolution. [illegible] one of the very [illegible] full of tradition and [illegible] to the descendants.

[illegible] The state of preservation [illegible] possible in the [illegible] Will, for instance, [illegible] remains [illegible] the original [illegible] ceiling [illegible] standing stairway, [illegible] with [illegible]

[illegible] by itself [illegible] all [illegible] and [illegible] the [illegible] collection of objects of interest to every member of the family and includes antique furniture, household articles, documents, deeds, letters, family paintings, spinning wheels, carpet looms, books, trunks, clothing, campers, lanterns, guns, collection of pewter plates, mugs, spoons, old china, tavern register, warming pans, old fashioned spit roasters and bakers, and many other articles too numerous to mention. All of these articles have been donated by various members of the family and the collection is being added to constantly. Further donations are solicited, will be acknowledged, recorded, and will receive good care. It is doubtful if any other family association can boast of such a collection, and it is one of which we may well be proud.

The Manning association is a family institution incorporated under the laws of Massachusetts.

It was formed for the purpose of preserving the identity and prominence of the Manning family, as well as to stimulate social intercourse, and to establish acquaintanceship between the various branches and members of the family.

Reunions are held each June 17 (Bunker Hill Day) at the Manse.)

The following are the officers of the Manning association:

President—William Manning.
Vice President—Joseph E. Warren.
Treasurer—Frank Manning Short.
Historian—William H. Manning.
Secretary and Custodian—Warren H Manning.

Executive Committee—Edward W. Walker, Prentice C. Manning, Mrs. Edwin Manning, Le Roy Parkhurst.

Entertainment Committee—Mrs. E. W. Walker, Mrs. George W. F. Foster, Arthur M. Warren, A. F. Adams, Miss Nabel Hall.

Refreshment Committee—Mrs. Louise Howard, Mrs. Belle Jenness, Mrs. [illegible] Dutton, Mrs. Frank M. Short.

HOLY HOUR DEVOTION

The holy hour exercises at St. Michael's church, which are usually held on Thursday nights, will not be held [illegible] but will take place tomorrow night, owing to the fact that tomorrow will be the feast of the Sacred Heart. [illegible] Both the holy hour and exercises [illegible] for the feast will be celebrated.

BODY RECOVERED

SALEM, June 17. The body of an [illegible] was discovered in the [illegible] today by two fishermen. It was badly decomposed and [illegible] to await [illegible] the medical examiner.

STEAMER AGROUND

MANILA, June 17. According to [illegible] here the [illegible] steamer Sun Fung is aground [illegible] Cabra Nan harbor, [illegible] Sulu.

C. F. KEYES,
Office, Old Boston & Maine Depot, Room, Green Street.
Real Estate Auctioneer
Appraiser and Commissioner
Tel. 1458.

NEXT SATURDAY, JUNE 19, 1909

THE MAGUIRE ESTATE TO BE SOLD AT PUBLIC AUCTION IN THREE SEPARATE PARCELS. FIRST PARCEL A SIX TENEMENT BLOCK AT 138, 140 AND 142 CUSHING STREET AND ABOUT 5000 SQUARE FEET OF LAND RENTS FOR ABOUT $648 A YEAR. SECOND PARCEL NOS. 6 AND 8 AND THE REAR OF NOS. 9 AND 11 QUEEN STREET, CONSISTING OF TWO, TWO TENEMENT HOUSES AND TWO SINGLE HOUSES AND ABOUT 3000 SQUARE FEET OF LAND AND RENTS FOR ABOUT $528 A YEAR. THIRD PARCEL ONE-HALF OF A TWO AND ONE-HALF STORY BRICK BLOCK AT NO. 832 MIDDLESEX STREET AND ABOUT 2000 SQUARE FEET OF LAND AND RENTS FOR ABOUT $300 A YEAR.

CHOLERA CASES

The Number is Increasing Daily

ST. PETERSBURG, June 17.—The number of cholera cases in the Russian capital is increasing daily. Twenty-four new cases and seventeen suspects were admitted to the municipal hospitals during the 24 hours ended at noon today. A man who was stopping at a hotel in the centre of the city is among the dead from the disease. It is now believed that the filtration beds have become infected as the district of the city served with water from these sources are furnishing a larger percentage of cases than the two districts that get their water by direct pumping. A project has been introduced to the council to build a delivering sewer to carry away the forty-two million gallons of sewage that are yearly discharged into the Neva about the intake of the filtration beds.

STEAMER ARRIVES

NAPLES, June 17.—The North German Lloyd steamer Prinzess Irene, carrying the cabin passengers of the Hamburg-American steamer Slavonia wrecked June 10 off Flores island, Azores, arrived here today after calling at Gibraltar.

Where Shall I Buy My Panama?

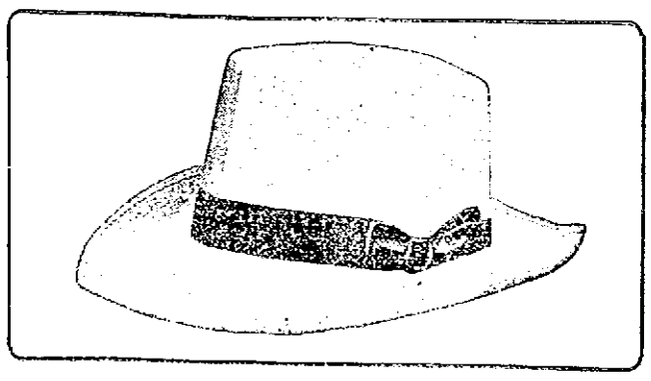

Half a dozen men, in new $5.00 Panama hats, were standing in the Square, last Tuesday night, when a newspaper man came up and asked this question. One said: "Why [illegible] of course." Another said: "No, [illegible] are better." The newspaper man looked them all over, then the next day, up and down Central and Merrimack streets, and bought his hat, a beaming $5.00 Panama, at the Merrimack. And when he turned up in the evening they all said: "He'd picked the winner."

It's a fact that Merrimack Straws and Panamas are just a bit finer, as to braid, and better as to feathers and ribbons, than one can usually buy at any given price. It is because our orders are gigantic, and we are said to be particularly hard to please. All of which is direct benefit to the man who buys his straw hat in this store.

MERRIMACK CLOTHING COMPANY
ACROSS FROM CITY HALL.

THE SUN
Is On Sale
At Both News Stands
In the Union Station
BOSTON

THE WEATHER
Showers late tonight and Friday morning; light easterly to southerly winds becoming westerly by Friday.

THE LOWELL SUN

7 O'CLOCK

ESTABLISHED 1878 | LOWELL, MASS. THURSDAY JUNE 17 1909 | PRICE ONE CENT

SUN LIBEL SUIT

Witnesses Testify for the Defense at Superior Court Today

James J. Spillane, Ex-Mayor Casey, J. Fulton Corbett and John H. Harrington, Proprietor of The Sun—James H. O'Connor Testified That He Lied to Lawyer Kerwin and Went to Kerwin's Office Under an Invitation From Mayor Brown

The second day of the Brown-Harrington libel case opened at the superior court with another large attendance, and Mrs. Margaret Fitzgerald on the witness stand for cross-examination.

Mrs. Fitzgerald said that liquors were seized on the first visit of the officers. She went to court and her lawyer pleaded guilty. In November a similar happening took place. Officer Brown was present at the first and second visits. She then repeated her direct testimony relative to her conversation with Officer Brown, when he served the summons. She stated that she gave the officer $25 to allow her to remain at home without arrest and appear in court the next morning. Witness said that she never told anyone that she gave Brown money and never asked for it back. She first heard about the Sun article from Mr. Brown himself when he made a speech in Merrimack square. She didn't keep any record of the times Brown visited her as she never imagined she would have to lie in this case.

She stated that when she sold liquor Officer Brown was in the house but was in another room and did not see the sale.

Mrs. Fitzgerald was asked several questions as to her husband's employment but they were excluded on objection.

Mrs. Fitzgerald was again asked if Mr. Brown served the summons on the occasion of the second seizure. She replied affirmatively.

On re-direct examination Mrs. Fitzgerald said that Officer Brown gave her kind of a paper and told her she would have to go to court.

Timothy Walsh Called

Timothy Walsh, a liquor dealer of Jackson avenue, testified that he first met Officer Brown when the latter was trying to get on the police force. Mr. Brown asked him to see a commissioner for him. "Later Officer Brown told me," said the witness, "he was going to be married and asked me where I bought furniture. I told him I got it at a wholesale house in Boston through my friend, Mr. Bellefontaine, a local dealer. Mr. Brown asked me if I would introduce him to Mr. Bellefontaine, so that he could go to Boston. I introduced him to Mr. Bellefontaine, who gave him a letter to the firm in Boston. I met Mr. Brown in Boston and I introduced him to Mr. Allen of the firm of Allen & Paisley, and Mr. Brown handed him the letter.

On cross-examination witness in response to questions said: "His wife was with him when we were in Boston. I never paid Mr. Bellefontaine for any goods bought for Brown."

James H. O'Connor

James H. O'Connor, a plasterer, residing in Stackpole street, testified: "In 1904 I lived in Pleasant street and first met George H. Brown five or six years ago, when he was a patrolman. I met him quite often in 1905 during the election times. At that time I met him one night in a store and he asked me if we would support him if he put an ad. in the paper. Another time Mr. Brown wanted me and all my friends to vote no-license and we said we would."

"Was there any other conversation?" asked Mr. Kerwin.

"None whatever."

"Nothing about a list?"

"Nothing."

"Didn't you have a conversation with me in my office?"

"I did."

"Didn't you tell me a different story than what you have done here?"

"I did, under the instructions of the mayor."

"Didn't you tell me that Brown said he got money from Tom Hoban, Andy Roach and Jim Dolan and others and didn't you tell me he showed you a list?"

"I did."

"And there was no such list?"

"Certainly not."

"And what you told me was not the truth?"

"Yes."

"And you did that under instructions from the mayor?"

"Well, he didn't tell me what to say. I worked with him before I met you people."

Cross-examined by Mr. Murphy, witness said he knew Mr. Spillane and on one occasion Spillane asked him how his friend the mayor was and witness replied:

"The ——— is crazy."

Witness then said Spillane asked him to go to Mr. Harrington's house and tell him something on Brown. Witness told Brown and the latter told him to keep in with Spillane and go to Mr. Harrington's house.

Witness said he went to Mr. Harrington's house with Spillane and the latter told Mr. Harrington that witness had seen a list that Brown had of contributions, and witness told him that he had seen it and had mentioned some of the names. Later he went to Mr. Kerwin's office and repeated his story about seeing the list, to Mr. Kerwin and Mr. Spillane. Witness said he had another talk with Spillane yesterday and Spillane said that he had supplied the missing link. He said Spillane said something about going to do a job on the mayor.

On re-direct examination:

"All this time you were acting under the instructions of His Honor, the mayor?"

"Yes."

"And he told you to go to me and lie?"

"No, he told me to tell the truth."

"But you deliberately lied?"

"Yes, for friendship's sake."

"You told the mayor that you lied?"

"Yes."

"And he congratulated you?"

"Yes."

"Are you telling the truth now or not?"

"I'm under oath now."

"Did you see a list or not?"

"I did not."

James J. Spillane

James J. Spillane testified that he was a plumber, living in Belvidere, and had known O'Connor and Brown for four years. "One day Mr. O'Conner told me," said witness, "that he had had a falling out with Brown and would like to meet Mr. Harrington. I made several appointments for him with Mr. Harrington and finally he and I went to Mr. Harrington's house. Mr. O'Conor said Officer Brown had shown him a list of contributions from liquor dealers and he mentioned several names. He said he saw the list." Mr. Spillane denied many statements made by the preceding witness relative to what happened during their meetings.

"IN 1905 MAYOR CASEY AND MR. BROWN WERE AT MY HOUSE. MR. BROWN WANTED ME TO SEE MR. CASEY AND INTERCEDE FOR HIM TO GET HIM BACK AS INSPECTOR. WE MET THE FOLLOWING DAY AND OFFICER BROWN PRODUCED LISTS OF VIOLATIONS OF THE LAW BY HOTELS AND MINOR LICENSEES. MR. CASEY SAID HE DIDN'T SEE ANYTHING IN THEM. MR. BROWN PRODUCED WHAT HE SAID WAS A LIST OF CONTRIBUTIONS FOR THE CHARLES HOWE CAMPAIGN. HE PROMISED TO FURNISH MR. CASEY WITH A LIST. HE SAID IT WAS A MEAN WAY TO USE HIM AFTER WHAT HE HAD DONE."

Cross-examined: Witness said he was not friendly toward the mayor of late, the unfriendliness beginning about the time he left the employ of the health department. Mr. Spillane said he had seen a list in Brown's hands but had never read it.

After Recess

After the morning recess, Mr. Spillane was recalled by counsel for the defense and was asked if he had ever attempted to sell a list for $100, and he answered negatively. He was asked if he ever offered the list to a Sunday paper for $100 and he replied negatively.

Mr. Will Jossiyn of Boston

Mr. Will Jossiyn, an employe of Allen Paisley company of Boston, where Mayor Brown bought his furniture, identified a letter shown him by Mr. Kerwin and said that as a result of receiving the letter he sold furniture to the man who gave him the letter. He couldn't recall Mr. Brown as the man to whom he sold the goods.

Hon. James B. Casey

Hon. James B. Casey was next called and he testified as follows:

"I MET GEORGE H. BROWN AT MR. SPILLANE'S HOUSE IN MAY, 1905. MR. BROWN TOLD ME THAT HE HAD A LIST OF VIOLATIONS OF THE LIQUOR LAWS BY THE HOTELS AND THE MINOR LICENSEES AND I TOLD HIM IF HE WOULD PRESENT THE EVIDENCE IN PROPER MANNER I WOULD GIVE IT PROPER CONSIDERATION. HE THEN PULLED OUT A PAPER AND SAID THAT IT WAS A LIST OF CONTRIBUTIONS THAT HE HAD COLLECTED FROM THE VARIOUS LIQUOR DEALERS FOR THE HOWE CAMPAIGN. I ASKED HIM TO FURNISH ME WITH A COPY OF THIS LIST, BUT HE NEVER GAVE IT TO ME. SINCE MR. BROWN BECAME MAYOR HE HAD A CONVERSATION WITH ME AT MY PLACE OF BUSINESS."

"What was the conversation?"

"I don't like to disclose the conversation unless I have to," said Mr. Casey.

The court ordered Mr. Casey to answer the question.

"Mr. Brown asked me what I thought of his actions as mayor. I told him that his action in removing the board of health was right, but that he fell down badly on the board of charities. We then talked about this case and I said that all I could testify was what I testified to before the grand jury, just as I have testified here today. Mayor Brown asked me what I had told the grand jury and he said that he had shown me a list of contributions from liquor dealers, but not collected by himself.

"I told him that that was my recollection."

"Did the mayor say why he went to your place of business to see you."

"He did not."

Cross-examination.

"Wouldn't that be good campaign material?"

"I believe I referred to the list in a speech at the Boott mills, but I don't believe in such tactics unless forced to it."

Thomas E. Lennon

Thomas E. Lennon testified that he had known George H. Brown since 1903. "I met him several times during 1903, outside the premises and on the premises on Moody street, where I conducted a liquor saloon prior to no-license. In the fall of 1903 Mr. Brown came to me and said: 'Mr. Lennon you ought to get into the game.' I told him I didn't understand him. He said that I didn't have confidence in his remarks but he would show me in a few days that he was right. He returned in a few days with a list with three or four names and some checks and told me that the boys were contributing. I recall seeing the name of Thomas F. Connors. I saw one of the checks. It was signed by Thomas F. Connors. The amount was $200. I refused to contribute. I told Mr. Harrington about Mr. Brown at that time, 1903."

On cross-examination witness said that he lost $100 on the city election, betting on majorities. He admitted speaking to two liquor dealers relative to testifying in this case.

James Fulton Corbett

James Fulton Corbett, a pawnbroker on John street, testified that he knew Mrs Fitzgerald and he met Officer Brown in Mrs. Fitzgerald's. The latter introduced him to Mr. Brown. He was sitting in a room with Mrs. Fitzgerald's little girl. There were no other officers present at the time.

John H. Harrington

John H. Harrington, the defendant, took the stand at noon.

Mr. Harrington testified: "I have published The Sun for about 20 years, since Brown was a newsboy in my basement. I remember he was a liquor inspector in 1903. During that year one day I was coming out of my office when Mr. Brown came in. He thanked me for the way I had used him. He said: 'It's a great help to me, keep it up. It's a great help to me, and it makes Moffatt sick.' I laughed. He said he wouldn't forget me, and told me in a low tone that if I had any friends in the liquor business who weren't being used right to let him know. We had his name in the paper frequently in complimentary notices.

"In 1905, when Mr. Brown became a candidate for mayor, we announced his candidacy. I spoke with Mr. Brown while he was a candidate for mayor. Prior to the nomination Mr. Brown thanked me in the hallway of my building for the way we were using him. I told him that we used all candidates fairly. He said he wouldn't forget it. After his election he met me in front of The Sun building. He asked me if I didn't think he was trying to do right. I told him that I thought he was doing the best he could and I told him as long as he did what was best for the community we would support him, but if he did what we did not consider of benefit to the community we would disagree with him.

"How did you come to print this article?"

"I thought it my duty to explain this man's unfitness to the citizens and to present the rumors that were flying around relative to his conduct as a liquor officer. When he first became a candidate we had no idea that he would be nominated. I did not write the article, Mr. Gallagher writing it, but I read it over and appended the last lines.

"I met James H. Barry, a former liquor dealer, and we talked about Brown. Mr. Barry told me that he wouldn't be caught by Brown and I asked him why not and he winked. I said: 'You don't mean to say that you paid him money?' He replied 'Well if I don't my man does.'

"I recall the visit of Mr. Spillane and Mr. O'Connor to my house. I asked O'Connor if he had anything for evidence. He hesitated, and Mr. Spillane said that he was afraid that I wouldn't be on the level with him. I told him that I would repeat nothing without his consent and there was no more danger of anyone hearing what he said than if the two of us were out in the middle of the Merrimack river in a boat. Mr. O'Connor stated that he had seen the list that Brown had and he mentioned several names that were on it. I asked him to go to my lawyer with Mr. Spillane and he agreed to. I did not call Mr. Brown or Mr. Murphy names."

Cross-examined:

"We reported Mayor Brown's campaign, but said nothing about any improper work being done by him as liquor inspector. I didn't look upon Mr. Brown as a joke candidate, but rather a freak candidate, with no chance of election. The article upon which this suit has been brought was printed for the purpose of defeating Mr. Brown for mayor. I ordered it written and approved the article.

Afternoon Session

At the opening of the afternoon session Mr. Harrington took the stand for further cross-examination. He was shown a copy of The Sun of April 27 and was asked to read an editorial therein contained. Mr. Murphy stated that the editorial was written before the close of the police board hearing and that he wanted it in on the question of malice. The court said that fair criticism is allowable and excluded the editorial. The court said that there should be some connection at least in thought with the article.

Another paper of December 5th was produced and allowed to go to the jury, referring to Brown's honesty when a liquor inspector.

A cartoon of Dec. 2 relative to one kind of beer was admitted. Mr. Murphy showed several copies of The Sun which were not admitted.

Mr Harrington said he went to the administration of the Connors estate to get the stub of the check. Mrs. Connors informed him that she had torn up her check book and stubs. A copy of The Sun of August 7, 1903 was shown him containing an account of a raid on James H. Barry's place. Mr. Harrington said he believed Mr. Barry because he was a truthful gentleman.

Mr. Harrington answered a few important questions and then he was excused.

Six Witnesses

At this point six witnesses were sworn and Dr. Forster H. Smith, city physician was called. He related the circumstances of the Beaulieu and Rogers cases which Mayor Brown used in his campaign speeches.

John A. Hanley, manager of Mr. Casey's campaign, stated that Mr. Brown and himself had several conversations as a result of which he made an appointment for Mr. Brown and Mr. Casey.

Ex-Supt. Moffatt

William B. Moffatt, ex-superintendent of police, testified: "I was superintendent of police when Mr. Brown was a liquor inspector. At the time of his appointment to the liquor squad he was a reserve officer. He acted as a liquor inspector all year and afterward looked after the minor licenses. In the early part of the year he was very active and I encouraged him. Officer Atkinson and myself made out the search warrants. Brown sometimes went with the other officers, but he often went alone as he had that privilege. During the latter part of the year reports began to come into me about him. One day Brown came to my office and said he would like to be made head of the liquor squad believing that he deserved promotion."

"Did you ever tell Mr. Brown that he had his hand out?" asked Mr. Kerwin.

The question was objected to and excluded.

Cross-examined Mr. Moffatt said that he had testified before the last police board hearing.

At this point the court returned to the question that had been excluded and asked Mr. Moffatt if he had ever told any one that he went to the board and opposed Mr. Brown's promotion because he had his hand out.

"I never did,—before the board," said Mr. Moffatt.

"Well then, eliminating the words 'before the board' did you ever make such a statement?"

"I made a statement"—began Mr. Moffatt but he was not permitted to answer.

Mr. Moffatt said that the two reasons he opposed the promotion was on account of the expense and because he thought that there were men longer in the department.

Willis S. Beane

Willis S. Beane, a reporter, on the Courier-Citizen, was called and he stated that Mr Moffatt told him that he had heard Brown had his hand out and from subsequent talks with Mr. Moffatt he learned that Mr. Moffatt were before the police board with that objection.

Constable Gately

Constable Bernard F. Gately testified that he had made a diligent search for Miller Bellefontaine, a furniture dealer, at his home and place of business but failed to find him. The subpoena was admitted in evidence.

Mayor Brown Recalled

Mayor Brown was recalled by Lawyer Kerwin, who asked if he had ever done any favors for liquor dealers and Mr. Brown replied negatively.

Mr. Kerwin then asked him if he could recall his testimony in the Lowell Inn case and was about to go into it from typewritten reports of the testimony when the court interrupted and he was excused.

The Defense Rests

At this point Mr. Kerwin stated the defense would rest at this time.

The Rebuttal

In rebuttal Dennis A. Long was called and he testified that James J. Spillane called on him once and told him that he had a list that Brown had furnished to Casey and asked him if it was not worth $100 to him. Witness claims that Spillane told him that the money had been collected from liquor dealers through Moffatt's office. He admitted that he was the Dennis A. Long, convicted of criminal libel.

Mayor Brown Again

Mayor Brown was recalled and he denied ever having received any money from Mrs. Fitzgerald, denied having served a summons on her; denied having spoken with Fred Cummings or having received anything from James Barry or any one else.

Cross-examined Mr. Kerwin showed him a warrant and asked him if he served it on Mrs. Fitzgerald. He replied negatively and said Officer Duncan served it because his name was on it. He couldn't remember all the articles of furniture he bought in Boston. He said he paid Bellefontaine and searched at home last night for a receipt but couldn't find it.

Mrs. Fitzgerald was recalled for a moment to explain about the paper given her by Mr. Brown. Asst. Clerk Trull of the police court testified that he had looked over the records and found two records against Mrs. Fitzgerald.

Time For Reform

Judge Pierce paid his respects to the system in vogue at the local court in the serving of warrants.

Mr. Trull read two warrants against Mrs. Fitzgerald that had been signed in return by Warrant Officer Bumps rather than by the officer who served the warrant.

"Doesn't the officer who serves the warrant make the return?"

"No sir," responded the witness.

"That's as bad as an officer signing his own search warrant," remarked Judge Pierce, who was a former judge of police court.

"And is it a fact that a court officer returns all warrants in your police court?"

"Yes sir," said Mr. Trull.

"Well it's time for reform," said the court.

Adjourned.

MURDEROUS ATTACK

ASHLAND, N. H., June 17.—Attacked from behind while returning to his boarding place from his store early today, Andrew Morris, a local Italian fruit dealer, was hit over the head with a club and seriously injured. He had strength enough left to grapple with his assailant and to shout for help, frightening the man so that he broke away and ran off without making the attempt to secure the money which the Italian (Morris) had in his pocket. Morris got to his boarding house and staggered upstairs, where he sank to the floor. Owen Prescott, owner of the house, heard him call and immediately secured physicians and spread the alarm, but the local police could find no trace of the assailant. The wooden club two feet long was found on the ground where the attack occurred. The doctors found four severe scalp wounds and stated that it was impossible to tell yet whether Morris was fatally hurt. Morris, who is 40 years old, owns fruit stores in Ashland, Holderness and North Woodstock. He is well known among the Italians of this section.

It is supposed that the attack was made by someone knowing of Morris' habit of carrying home money from his local store at regular intervals. Morris had not revived sufficiently this forenoon to make any statement as to whether he recognized his assailant.

BREAK IN PRICES

NEW YORK, June 17.—There was a severe break in the prices of stock on the exchange this afternoon and under the rush to sell, the market took on a demoralization appearance.

Declines extended to 3 1-4 in Consolidated Gas, 3 3-8 Sugar, 4 in Wabash pfd, 4 1-2 in Reading and 4 3-4 in American Smelting. There was a point below sales in some cases and the selling movement was aggravated by the numbering of stop loss orders all across out of margins. Support of influential buyers seemed to be wanting.

Apprehension is a revival of the agitation of an agitation against corporations and President Taft's message suggesting federal investigation as well as tax on the next earnings of corporations were the factors in shaping speculative sentiment. Another influence was an over-night break of one pound sterling in the price of copper metal at London making a decline of over two pounds for the week.

Trade advices from London attributed the heaviness in copper to realizing sales for profits by speculative interests whose operations have been conspicuous features in the London market.

EXTRA

AT MANNING MANSE

Great Reunion Was Held in Billerica Today

The annual reunion of the members of the Manning Association was held today at the Manning Manse in North Billerica, about 125 descendants of Samuel Manning being present.

While the majority of the people present reside in New England, there were descendants present from California and the state of Washington.

Upon arriving at North Billerica the guests were conveyed to the old Manse about a mile distant where there was a renewal of old acquaintances among those who had attended previous reunions, while those who were present at the place for the first time today were soon introduced to the other members of the association whom they had not met.

During the morning the visitors inspected the interior of the old house looking over the relics and gifts, some of which have been in the building for years and while others have been recently presented to the association.

A large canopy shelter erected on the spacious lawn afforded a very pleasant corner for those who wished to sit down and indulge in reminiscences.

About one o'clock dinner was served on the lawn, the menu being one of rare excellence.

After dinner a short business meeting was held, the principal business being election of officers for the ensuing year. The only important changes as a result of the election was in the office of president and several positions on the committees. William H. Manning succeeds William Manning as president; Mrs. Gerenda Manning was elected chairman of the reception committee and Mr. Frederick Manning Tucker and Earl F. Manning take the places of Mrs. Edwin Manning and Leroy Parkhurst on the executive committee.

Following the business meeting literary exercises were held, brief speeches being made by the officials of the association.

(A picture and short history of the Manse and Manning Association will be found on the last page of this paper.)

The following is a list of the descendants who were present at the reunion:

Mr. and Mrs. Erastus Bartlett, E. Chelmsford.
Mr. and Mrs. Stephen Buck, Wilmington, Mass.
Mrs. Elizabeth Buck, Wilmington, Mass.
Mr. and Mrs. Leonard R. Bacon, W. Somerville, Mass.
Mrs. E. W. Freeman, Arlington, Mass.
Mrs. Fred Jenness, Lowell.
Arthur Manning, Manchester, Conn.
Mr. and Mrs. Benjamin F. Manning, Reading, Mass.
Beulah Manning, Manchester, Conn.
Mr. and Mrs. Charles P. Manning, Brooklyn.
Mr. and Mrs. Clark M. Manning, Burlington, Mass.
Mr. and Mrs. Edward Manning, West Somerville.
Mr. and Mrs. Earl G. Manning, Mattapan.
Henry A. Manning, Burlington.
Herbert Lavins Manning, Willimantic, Conn.
Harriet E. Manning, Bedford, N. H.
Inez Victoria Manning, New York City.
Julia I. Manning, Bedford, N. H.
Jesse Chase Manning, Reading.
Lydia A. Manning, Burlington.
Mr. and Mrs. C. Prentice Manning, Portland, Me.
Mr. and Mrs. Wm. H. Manning, W. Somerville.
Mr. and Mrs. Warren H. Manning and W. Harold Manning, Manning Manse, North Billerica.
Mrs. Evelyn Marion, Woburn.
Warren Eugene Mansford, Lowell.
Helen Manning, North Portland, Me.
Mr. and Mrs. Harry R. Peverly, Melrose.
Leroy Parkhurst, Venice, California.
Mrs. J. D. Burnett, Lowell.
Mrs. Elizabeth M. Staples, Woburn.
Mr. and Mrs. Frank Manning Short, Lowell.
Fort Staples, Woburn.
Capt. and Mrs. H. W. Wilson, Carlisle.
Mr. and Mrs. Arthur L. Marble, Lawrence.
Nathaniel L. Manning, Riverside, R. I.
Mrs. Harriet Manning, Whitcomb, Jamaica Plain.
Anna Manning Whitcomb, Jamaica Plain.
Mary Manning Whitcomb, Jamaica Plain.
Sister Anne Rose, Providence.
Mr. and Mrs. N. M. Chadwick-Amherst, N. H.
Mrs. Nancy S. Reilly, Milford, N. H.
Mrs. Charlotte Adams Dunne, Boston.
James H. Dunne, Boston.
Mr. and Mrs. Gardner H. Manning, Winchester.
Frederick Manning Tucker, Brookline.
Marion L. Tucker, Brookline.
Florence Manning Hatch, West Somerville.
[illegible] H. Tufts, Boston.
Martha H. Warren, Chelmsford.
E. S. Adams, Westford.
A. P. Adams, Westford.
Ida M. Manning, Providence, R. I.
Hilton Manning, Providence, R. I.
Henry P. Manning, Providence, R. I.
Mary West Manning, Millbury, Mass.
Charles E. Manning, Millbury, Mass.
Frederick A. Dutton, West Somerville.
Louise Manning Scull, Salem.
Mr. George S. Scull, Salem.
Mr. George W. Foster, Lowell.
Dr. and Mrs. Amasa Howard, Chelmsford.
Harriet L. Manning, E. Orange, N. J.
Alex B. Manning, Worcester, Mass.
Arthur Warren, Chelmsford.
Mr. and Mrs. Joseph E. Warren, Chelmsford.
Mr. and Mrs. E. W. Walker, Brookline.
Mrs. Julia E. Warren, Chelmsford.
Mr. and Mrs. Ashbel Welch, Philadelphia, Pa.
Mr. and Mrs. Warren E. Meford and daughter, Gladys L., Lowell.
Mr. and Mrs. Joseph McCabe, Walla Walla, Wash.
Mr. V. L. Parkhurst, Chelmsford.
Mr. and Mrs. Wm. F. Greenough, Woburn.
Rowland Smith, Walla Walla, Wash.
Charlotte A. Bartlett, E. Chelmsford.
Mr. and Mrs. Geo. A. Manning, Melrose.
Mrs. Annie Byers Stewart, Memphis, Tenn.
Hugh Greyune Eldredge, Memphis, Tenn.
Mrs. Alice Manning Kirby, Providence, R. I.
Myra Manning, Riverside, R. I.
Rodney Manning, Riverside, R. I.
W. Manning, E. Chelmsford.

VALEDICTORY

LOWELL GIRL HONORED AT HATHORNE

One of the prettiest, and perhaps one of the most interesting hospital graduations which has occurred in this state for some time took place last evening in the presence of a most enthusiastic audience in the auditorium of the Hathorne hospital, Hathorne, Mass.

The exercises were especially interesting to the many Lowell people present, from the fact that one of the graduates and the valedictorian of the class was a Lowell girl, Miss Angeline Howe, whose subject was "Class Sentiment." After the graduating exercises a very enjoyable reception was given to the 19 graduates, and they received the hearty congratulations of their numerous relatives and friends.

The address to the graduates was delivered by the Rev. C. B. Rice, D. D., LL. D., of Danvers, and the diplomas and prizes were awarded by Dr. Chas. W. Paige, superintendent of the institution, and well known in Lowell.

GAMES POSTPONED

National at Pittsburg—New York-Pittsburg game postponed, rain.

National at Cincinnati—Cincinnati-Philadelphia game postponed, wet grounds.

POLAND WATER
For Sale by
GEO. A. WILLSON & CO.
F. and E. BAILEY & CO.

The Electric Store Is Cool

How refreshing, when shopping on a hot day, to slip into a cool store filled with soft breezes from electric fans.

All merchants who desire to offer comfort for their customers install electric fans in every department.

They are inexpensive.

Lowell Electric Light Corp.
50 Central Street

Softness of Skin
Is produced and preserved by daily applications of Hood's Lotion.
Rough, dry skin is cured and prevented by this most delightful of all preparations for the hands and face.
Readily and wholly absorbed. Delicately fragrant. Try it.
Sold by all druggists. 25c. and 50c.
"If Made by Hood It's Good."

FOR CRAMPS
BLACKBERRY CORDIAL is good and safe to use. Just try a 25c bottle.
Carter & Sherburne's Drug Store, in the Waiting Room.

WRINKLES
May Mean Severe Eye Strain
Finest Work—Prices Right
The Babbitt Co.
OPTOMETRISTS
81 Merrimack st. (Over Lawlers)
Cor. John. Open Mon. Wed. and Sat. Evenings.

6 O'CLOCK

JENNY BRIGGS

Was Arraigned on Ten Counts, Alleging Embezzlement

NEW BEDFORD, June 17.—Jenny Briggs, the widow of the late Lyman Briggs of Taunton, who died in July, 1891 was arraigned in the superior court today on an indictment charging her in ten counts with the embezzlement of $8463, the property of her minor son, Lyman E. Briggs of whose estate she was the guardian until her removal by the probate court for failure to file an inventory or any act of her guardianship. The defendant pleaded not guilty to the indictment through her counsel, William Buckminster.

Mrs. Briggs had to be supported to a seat in the dock and she walked along with an officer on either side of her, her frame shaking like the leaves of a tree in a wind storm. She frequently raised her white veil that hid her face to wipe away the tears in her eyes. As the case proceeded the woman was pitifully affected by the evidence produced against her. She was apparently incapable herself of appreciating the enormity of the offense charged against her. Her counsel, William F. Buckminister frequently stepped to the prisoner's dock to confer with Mrs. Briggs and during these conferences she was so affected that it was difficult for her to speak. Mrs. Briggs entrusted at different times portions of the estate of which she was guardian to another for investment. A charge was brought against Augustus H. Barnard of Boston for the larceny of certain bonds intrusted to him for investment. He was tried and acquitted. When the case against Mrs. Briggs appeared today her counsel sought to have introduced in court the testimony taken in this former trial in which there was an acquittal. This was ruled out on the objection of Mr. White, the guardian.

Col. Alfred B. Hodges, a district police officer of Taunton, testified to a conversation he overheard between Albert R. White the present guardian of the boy, and Mrs. Briggs. To a question asked by Mr. White the witness said that Mrs. Briggs replied that the reason she took the books from the bank and put them in someone's hands was to keep them out of the hands of Mr. Barnard.

FINE PROGRAMS

Arranged by Parochial Schools

The parochial schools throughout the city are making active preparations for the graduating exercises to be held next week.

The graduating exercises of St. Michael's school will take place in the church basement at 7.30 o'clock Wednesday night. An excellent program has been arranged, and it is expected that there will be the usual large attendance on that occasion.

The exercises of St. Joseph's Boys' and Girls' school will be held Thursday afternoon at the school college in Merrimack street. In the evening the boys will give an excellent entertainment at the college.

The graduating exercises of the parochial school of the Immaculate Conception parish will be held Tuesday evening in the school hall.

An elaborate program has been arranged in connection with the exercises of the Sacred Heart school. The exercises of the primary school will be held in the school hall Sunday afternoon.

On Tuesday and Wednesday nights the pretty operetta "Queen Esther" will be presented by the pupils of the school at the Hathaway theatre and on the latter evening the graduating exercises of the grammar school will be held in connection with the presentation of the operetta.

BUTLER AMES CO., K. P.

Butler Ames Co., No. 16, K. of P. will go to Wakefield tonight to take part in the presentation of colors to the first regiment which is located there. The presentation will be by the third regiment.

CAPT. VIVIAN DEAD

HOUGHTON, Mich., June 17.—Capt. Johnson Vivian, a millionaire mining man, died last night at his home in this city. He was 60 years old.

MEXICAN GIRL

Here in Search of a Brother

A young lady came to the police station this morning, who gave the name of Angina Portez, and said she was a Mexican, who had resided in America for the past three years. She was in quest of information of a brother who had left Mexico three years ago, for Austria, at least so she was informed. The official in charge informed the lady that the best way she could secure the required information was by communicating with the Austrian and Mexican consuls at Boston, and also the commissioner general of immigration at that point. With this information she departed.

MAYOR BROWN

DECLINES TO APPROVE PAY OF M. J. KIMBALL

Mayor Brown has scratched from the pay roll of the city engineer's department the name of M. J. Kimball. On the pay roll the last week Mr. Kimball was credited with five days at $1 a day and opposite his name on the pay roll the mayor wrote his disapproval.

ACADEMY OF MUSIC

Friday and Saturday afternoon and evening will be the greatest entertaining epochs of this well known playhouse. Friday night will be the night of all nights, for this has been assigned to be amateurs' and they will be out in force. Anyone who loves an evening of rare, pleasing, light, artistic enjoyment should be present upon this evening. All the local favorites and some very clever new faces will be seen.

The pictures as usual will be up to if not surpassing the high standard of this house. For the first time in this city "How the Tramp Got Even" and "The Little Peacemaker" will be shown.

JOLLY OUTING

Held by Druggists at Canobie Lake

The annual outing of the Lowell Druggists' association took place at Canobie lake yesterday, and two special jumbo cars took the merry party to this favorite resort. The druggists surely know how to do business with the clerk of the weather. This was their third annual outing and on each occasion they have had grand weather which of course is necessary to enjoy the outing. On arriving at the ground the first sport was a baseball match between the Paragons and the Petra Helks. Our old friend, John Chase, better known as "Doc," was with the Paragons, and they won with a score of 12 to 5, as John allowed nothing to get by him. The game concluded, the party started for the bowling alleys, where everybody rolled a string for supremacy and honors. Some pretty big scores were made and it fell to the lot of Charlie Martell to take the prize for the heaviest string. After bowling, the party returned to the ball grounds, where a number of sports were run off, the first being the egg and spoon race which was won by Chas. Devno, who was able to hold his egg on his spoon in the fifty yard dash. The next in order was the hundred yard race, which was won by Tom O'Brien in the first place and Chas. Devno second. The broad jump was won by Tom O'Brien. The sports were in charge of John Chase, who looked the Beau Brummel of the day. He was dressed in an immaculate white coat, trousers, and even the sneakers were white. John was here, there and everywhere, and a great ovation was accorded him. He was ably assisted by other members of the committee. Among the most prominent persons to bring about these very pleasant annual occasions are F. C. Goodale, Joseph Burkinshaw, Frank Campbell and Dennis Morris, who know how to entertain friends when on an outing.

The sports and races having been run off, it was then about quarter of six when all assembled in the great banquet hall where a fine course dinner was served, of which all did ample justice to the good things provided for them. After everyone had satisfied the inner man, the cigars were passed around and the flow of wit followed. A number of members were called upon to respond to toasts, and among those who responded was Charles F. Ripley, secretary of the state board of pharmacy. Mr. Ripley was doubly welcome as an old resident of Lowell who had engaged in the drug business in the city for some time, and when he arose to speak he was given a hearty greeting. There were other speakers from Manchester and Nashua, N. H., and Lawrence and Haverhill.

John McNabb awarded the prizes. To each member of the winning ball team, including the substitute, was given a handsome crockery stein. The winner of the egg race got a pair of cuff links. The winner of the junior 100 yard dash drew a fishing rod, while the first two men in the 100 yard dash for registered men were each given fishing rods. A pair of shoes was the prize in the shoe race, while the pick of the best hat made was awarded the winner of the broad jump. The prize for the bowling contest was a gold-headed umbrella.

That about finished up the day's events, except for dancing in the evening. Of course there was a committee in general charge of the outing. It was headed by Joseph Burkinshaw, who was assisted by Charles E. Carter, president of the Lowell association; F. P. Moody, secretary; Dennis O'Brien and John Kerwin.

SOCIAL AND FRATERNAL

The committee appointed by Centralville lodge of Odd Fellows to make arrangements for the memorial services to be held in honor of the members who died during the past few years, met last night and it was voted to hold the services in the Fifth street Baptist church on next Sunday afternoon at three o'clock. There will be an appropriate musical program and addresses by Rev. J. M. Craig, Rev. C. E. Fisher and probably also by Rev. F. A. Macdonald, pastor of the church. All Odd Fellows and others interested are invited. The members of Centralville lodge will meet in their hall at 2.30 and will proceed in a body to the church. This service is held in accordance with the suggestion of the grand lodge that memorial services for deceased brethren be held once every year.

The regular meeting of Industry council, Royal Arcanum, was held last night at Odd Fellows temple. There was a large attendance and Past Grand Regent Hogan entertained the members with an interesting account of his recent trip to the convention of the supreme council. Three propositions for membership were received during the business meeting. Refreshments were served during the evening.

CHRISTIAN SCIENCE

HEALER REGISTERS INTENTION TO WED

The following marriage intention was registered at the city clerk's office today:

Rupert A. Fairbairn, 3, salesman, 84 Melville avenue, Dorchester, Boston, and Myrtle Zehrung, 33, Christian Science healer, 335 Westford street.

LYNN POLICE VS. LOWELL POLICE

The Lynn Police base ball club is desirous of playing their Lowell brothers some time between July 5th and 25th. Information to that effect was received today and the matter was referred to Capt. Edward Flanagan.

CHICAGO'S GAME

Boston Defeated in the Morning Game

BOSTON, June 17.—Chicago batted two Boston pitchers hard in the morning game today and won 9 to 2. The local twirlers were given poor support and were wild at times. A rally by Boston in the eighth was stopped by sharp fielding by the visitors. Score:

CHICAGO

	ab	r	bh	po	a	e
Hahn, rf	3	2	1	1	0	0
Parent, rf	5	2	2	0	0	0
[illegible]	2	2	2	6	1	0
Doughtery, lf	5	2	2	2	1	0
Purtell, 3b	3	1	2	0	2	1
Tannehill, ss	2	0	0	3	4	1
Atz, 2b	3	0	0	2	1	0
Owens, c	4	0	0	7	0	0
Burns, p	4	0	0	0	4	0
Totals	34	9	9	27	16	2

BOSTON

	ab	r	bh	po	a	e
McConnell, 2b	2	1	1	4	2	0
Lord, 3b	3	0	1	0	1	0
Speaker, cf	4	0	1	3	0	0
Gessler, rf	4	0	1	0	0	0
Wolter, 1b	4	1	1	13	1	1
Wagner, ss	4	0	2	2	4	1
Thoney, lf	4	0	0	3	0	0
Carrigan, c	1	0	1	0	2	0
Madden, c	3	0	0	1	0	0
Burchell, p	0	0	0	1	2	0
Schlitzer, p	1	0	1	0	0	1
Totals	32	2	8	27	11	3

Chicago	0	2	1	1	0	0	2	0	0	—9
Boston	0	0	0	0	0	0	0	1	1	—2

Three base hits—Doughtery, Parent, Wolter. Hits—Off Burchell 5 in 2½ innings; off Schlitzer 3 in 6½ innings. Sacrifice hits—Lord, Tannehill. Double play—Tannehill and Atz. Left on bases—Boston 7; Chicago 1. Bases on balls—Off Burchell 1; off Schlitzer 3; off Burns 1. First base on errors—Boston 1; Chicago 1. Hit by pitcher—By Burns, McConnell. Struck out—By Burns 7; by Schlitzer 1. Time—1.55. Umpires—Evans and Perrine.

VICTORY FOR LYNN

LYNN, June 17.—Lessard held Lynn without a hit up to the fourth inning of this forenoon's game with Haverhill, but weakened in the latter part of the game, and the locals won, 4 to 0. The game was called early in the eighth inning to allow the visitors to catch a train. Three singles in succession in the sixth with loose fielding by Haverhill gave Lynn two runs and they got the remainder in the following inning. The score:

LYNN

	ab	r	bh	po	a	e
Page, 2b	4	1	2	4	3	0
Hamilton, cf	3	1	1	1	0	0
O'Rourke, ss	4	0	1	2	1	0
Wallace, lf	3	0	1	3	0	0
Zimmerman, rf	2	0	0	2	0	0
Burg, 3b	3	0	0	0	1	0
Rebecham, 1b	3	1	1	11	2	0
Dunn, c	3	1	0	7	1	0
Hoff, p	2	0	1	1	5	0
	27	4	6	24	13	2

HAVERHILL

	ab	r	bh	po	a	e
Courtney, rf	4	0	1	2	1	0
Connaughton, 2b	4	0	1	2	2	0
Berryman, 3b	3	0	1	1	3	2
Briggs, cf	4	0	1	3	0	0
Merrill, lf	4	0	0	0	0	0
Toomey, c	3	0	1	4	0	0
Cooney, ss	3	0	0	2	1	0
Duff, 1b	3	0	0	9	0	1
Lessard, p	3	0	1	0	5	0
	30	0	8	21	12	4

Lynn	0	0	0	0	0	2	2	x		—4
Haverhill	0	0	0	0	0	0	0	0	0	—0

Sacrifice hits—Berryman, Hoff. Double plays—Courtney and Duff; Cooney and Connaughton; Page and Rebecham. Left on bases—Lynn 5, Haverhill 10. First base on balls—Off Hoff 1, off Lessard 2. First base on errors—Lynn 3, Haverhill 2. Hit by pitcher—Duff, Zimmerman. Struck out—By Hoff 1, by Lessard. Wild pitch—Lessard. Time—1.25. Umpire—Whiting.

TWICE ARRESTED

For Violating the Anti-Cigarette Law

SEATTLE, Wash., June 17.—W. D. Haywood, the socialist lecturer, was twice arrested yesterday for violating the state anti-cigarette law, which went into effect June 2. The first time that Haywood fell into the hands of the officials was in Ellensburg, where he was taken into custody by a deputy sheriff just as he was placing a cigarette in his mouth. He was released on $15 bonds. Later in the day he went to North Yakima, where he had a lecture engagement. While smoking a cigarette in a saloon the sheriff entered and placed him under arrest. Haywood protested against such action, but the sheriff was firm. Haywood was again released on $15 bond.

COMMENCEMENT AT BROWN

PROVIDENCE, R. I., June 17.—The 111st annual commencement week of Brown university was brought to a close today with the meeting of the corporation of the university. The session was held in the administration building.

ACADEMY

Friday and Saturday

AFTERNOON AND EVENING

Special New Pictures. First Time Shown Anywhere

"How the Tramp Got Even," "Closed on Sunday," "Mixed in His Dinner Dates," "Looking For His Umbrella," "The Cry From the Well," "Hustling Advertiser," "The Little Peacemaker." Amateurs Friday night.

Health and Beauty Queries

BY MRS. MAU MARTYN

Minnie S.: The proper time for a cold bath is before breakfast. The important result of a cold bath is its reaction. This should take place quickly, bringing on a warm, comfortable, refreshing glow.

"St. Elmo": You say that all cold creams leave your skin so terribly oily. Make this cream jelly yourself at home and there will be an end to your troubles. Get from your druggist an ounce of Almozoin, put it in a fruit jar, add one-half pint of cold water and two teaspoonfuls of Glycerine, stir briskly for a few minutes and let stand until it becomes thick. Use for massaging to remove and prevent wrinkles, fill out hollow cheeks and round off angles. It gives a clear, fresh and soft skin because it removes all particles of dust, dirt and soot from the pores. It removes blackheads, and by making large pores small, prevents their return. It is also good for freckles, tan and skin pimples. This cream jelly contains no oils or fats that will cause a growth of hair.

L. I. M.: A bunion is an enlarged joint. The best you can do is to bathe it in Arnica and apply a bunion plaster to protect it from irritation by the shoe. Bathe your feet every night in salt water. You can get a bunion plaster or anything else that I mention in my recipes from any first class druggist. If he is so unaccommodating as to say he is out of what you want, and does not offer to get it for you from his wholesaler, go to another druggist who cares enough for your trade to get for you what you want.

Georgia C.: The most important detail in the care of the hair is its cleanliness. The frequency of a shampoo should depend upon the condition of the scalp and hair. Soda in the water will fade the hair and make it brittle. If you want a shampoo that thoroughly cleanses the scalp, relieves scalp irritation and makes the hair soft and fluffy, dissolve a teaspoonful of Canthrox in a teacupful of hot water and shampoo by pouring it on the head and rubbing well. This makes an abundant lather.

No Signature: Massage your double chin with Almozoin cream jelly. To take the superfluous flesh from your abdomen and hips try this: Dissolve four ounces of Parmelia in a pint of warm water, and take a tablespoonful three times a day just before meals.

Alfred L.: (1) There is no such thing as an infallible remedy for everything, but for general complexion, pimples, liver blotches, sallow complexion and poor appetite I would advise the use of a good blood tonic and liver invigorator, which you can make at home by dissolving one ounce of Kardene in one-half pint of alcohol; to these add one-half teacupful of sugar and put into one and one-half pints of boiling water. Take one tablespoonful five minutes before each meal and before retiring. This will cleanse your blood and liven up your torpid liver.

Kate S.: (1) There is no remedy for the deep wrinkles caused by age. (2) If you permit dandruff to form and remain on your scalp it will surely kill the hair. Your falling hair is caused by dandruff, and you should use a quinine hair tonic one or twice a week. Get from your druggist one ounce of Quinola, add one-half pint of alcohol and one-half pint of cold water; let stand until the Quinola is dissolved. Apply by rubbing into the scalp and hair until absorbed. This will keep the scalp and hair in healthy condition, and promote the growth of hair. It has been used for years by a very prominent writer, who is noted for her long and abundant glossy hair.

"Elsie Dinsmore": I thank you for the confidence you express in my little talks to correspondents. For eyes that are dull and listless, easily tire, and become inflamed, use an eye tonic made by dissolving one ounce of Crystos in a pint of water. It will not smart or burn and is an aid to those who wear glasses, for it strengthens the sight, while it makes the eyes bright and sparkling.

Cora C.: (1) You are giving yourself needless worry on account of the color of your auburn tresses. Many people truly adore red hair. It would be worse than foolish to even consider dyeing it. (2) A good remedy for eczema, salt rheum, tetter and similar skin diseases is made by mixing four ounces of Luxor with one-half pint of water and four tablespoonfuls of alcohol. Shake the bottle, pour a small quantity upon the rough and itching surface and allow it to dry, repeating the treatment until the irritation disappears and the skin is restored to healthy condition.

X. Y. Z.: A good liquid powder or face wash is a protection to the complexion. The manufactured brands of merit are expensive, but you can make a good one at home as follows: To a half pint of hot water add two teaspoonfuls of Glycerine and four ounces of Spurmax; let stand until cool. This is a true beautifier that makes the skin white and youthful, and is particularly valuable to those afflicted with sallow, dark or oily skin. A friend of mine by accident discovered that it was also very good for chapped hands.

Dissolution of Partnership Sale

Mr. Ostroff Retiring from Business, We Are Compelled to Raise Money to Pay Him Out

Mr. Ostroff wishing to retire from business, we bought the part he owned in the company. The fact, however, that he owned almost two-thirds of the company's stock has made it impossible for us to give him ready cash. We paid him a part of it and the remainder will have to be paid within 30 days. Under the circumstances we are compelled to raise money, and in order to do so, we will place every piece of merchandise in our store on sale

FRIDAY MORNING, JUNE 18, AT 9 O'CLOCK

We will have no respect for the cost of goods, everything must go. We have got to have the money.
Read carefully the following prices and see if you can afford to miss this big sale.

Men's Suits

Men's $22.00 and $25.00 Spring Suits, in all shades and patterns, all at $11.87
All our Blue Serges which were selling at $18.00 and $25.00, all at $9.89
All our $12.00, $14.00 and $16.00 Blue Serges, will go at $8.49
We have left from our spring trade, 173 Fancy Suits in broken lots, formerly sold from $10.00 to $18.00, all at $7.75
All our Suits formerly sold from $7.50 to $10.00, at $5.79
One lot of Men's Working Pants, at 89c
One lot of Men's Outing Pants, at 98c
All our Men's $3.00 and $2.50 Pants, all at $1.89

Men's Furnishings

Men's $1.25 and $1.50 Fancy Negligee Shirts, in popular brands, at 69c
Men's 75c and $1.00 Fancy Negligee Shirts, at 59c
Men's 50c Balbriggan Underwear, at 35c
Men's 25c Balbriggan Underwear, at 19c
Men's $2.00 Derby Hats, at 98c
One lot of Men's and Boys' Soft Hats, at 39c
Men's 50c Fancy Hose, at 17c
Men's 25c fancy and plain black Hose, at 9c
Men's 12½c fancy and plain black Hose, at 6c
Men's 50c Fancy Ties, at 21c
Men's 25c Fancy Ties, at 9c
Men's 50c Leather Belts, at 19c
Men's 25c Police and Firemen's Belts, at 13c
Men's 25c Handkerchiefs, at 7c
Men's 15c Handkerchiefs, at 8c
Men's 10c Handkerchiefs, at 2c
Men's 50c Caps, at 19c
Men's 50c and 75c Straw Hats, in satin shape, at 19c
Men's 15c Canvas Gloves, at 5c

Boots and Shoes

All our Men's and Ladies' $3.50 and $4.00 high and low shoes, all kinds of leathers, at $2.69
All our Men's and Ladies' $3.00 and $3.50 high and low Shoes, in all leathers, at $1.89
All our Men's and Ladies' $2.00 Shoes, at $1.49
All our Men's and Ladies' $1.50 Shoes, at $1.19
One lot of Ladies' $1.50 Shoes, in high and low, at 99c
One lot of Boys' $1.25 & $1.00 School Shoes, at 69c
Ladies $1.50 Hospital Shoes, with cork heels, at 79c
Ladies' 50c Carpet Slippers, at 21c
SPECIAL FOR WOMEN—We will sell all our Ladies' Mayfair Low Shoes, in patent leather, gun metal, vici kid, Russian calf, to close them out, at $2.39

Boys' Department

Don't fail to inspect our boys' department, where you will save big money on every purchase.

Ladies' Suits

Ladies' $16.00 Suits, latest styles, at $9.75
Ladies' $12.00 Suits, latest styles, at $7.49
Ladies' $5.00 Lawn Suits, all colors, latest makes $1.69
Special in Wash Suits, at $3.49
Regular $10.00 Voile Skirts, at $5.39
Regular $7.00 Chiffon Panama Skirts, at $3.49
Regular $3.00 and $4.00 Voile Skirts, at $1.98
$3.00 White Linen Skirts, at $1.98
$2.00 White Linen Skirts, at 98c
Khaki Skirts, worth $2.50, at $1.49
$5.00 Black Chiffon Panama and Panama Coats, at $4.39
One lot of Covert Coats, at $4.89

Ladies' Furnishings

$1.00 Wrappers 59c
$2.00 Ladies' Batiste Waists, at 89c
$1.00 Ladies' Lawn Waists, at 44c
50c Ladies' Working Waists, at 21c
69c Ladies' Drawers, at 29c
One lot of Ladies' Vests, at 7c
5c Handkerchiefs, at 1c
Ladies' $3.00 Linen embroidered White Petticoats, at $1.63
Ladies' White Petticoats, wide hamburg ruffle, at 98c
Ladies, 50c Hose, 2 pairs, tall shades 25c
Ladies' 25c Hose, at 11c
Ladies' 15c Hose, at 9c

Millinery

$12.00 Hats, handmade, with jet trimmings, at $5.98
$8.00 Hats, handmade, all shades and shapes, at $3.98
$6.00 and $5.00 Hats, latest shades, all colors, at $3.49
$4.00 and $3.00 Hats, latest styles, at $2.98
$2.50 Trimmed Hats, all colors, at $1.98
Special prices on Children's Hats from ..... 21c up

REMEMBER THAT THIS SALE WILL BEGIN FRIDAY MORNING, JUNE 18, AND WILL LAST ONLY 30 DAYS, DURING WHICH TIME PEOPLE CAN HAVE OUR GOODS AT THEIR OWN PRICE. DON'T FORGET THE PLACE.

OSTROFF & SOUSA CO.

The Cut-Price Store, 92 Gorham Street, Opp. Post Office

LAST CALL! FINAL CRASH!

Macartney's Great Selling Out Sale

Of the Lowell One Price Clothing Co.'s stock will positively end in about two weeks. The contractors will soon take possession of the store. There'll be a red hot time in this old store for a few days. The past ridiculous low prices are entirely ignored. In many instances the price does not cover the cost of the raw material. EVERYTHING MUST GO! We'll hitch a bigger load to your dollar than it ever pulled before. We are going to give you pure cream at skimmed milk prices. Take a peep at our windows, and what is better still come in and see if we are not as good as our word.

MACARTNEY'S, Successor to Lowell One Price Clothing Company 72-86 Merrimack St.

FRANK NEWELL IN POLICE COURT

Eight-Year-Old Boy Was Drowned in Canal

Little Frank Newell, the eight-year-old son of Samuel and Margaret Newell of 31 Marshall street, came to an untimely death yesterday afternoon about 5 o'clock, by drowning in the Western canal. The little boy, it seems, was at play on the bank of the canal at a point in the rear of Davis and Sargent's lumber mills, and near the Washington baseball park. He was with several companions of about the same age, and their particular play at the time was the watching of the baseballs knocked into the canal from the park, no unusual thing for the boys in the neighborhood. He was standing on a rock which extended into the canal, and while standing there amused himself by splashing the water with a stick and reaching out too far, he lost his balance and fell into the water. Owing to the swift current at this point the little fellow was swiftly carried away.

The canal at this place is full of whirlpools and eddies, making it exceeding difficult to effect a rescue. The boys who were with Newell immediately notified some young men in the vicinity, who hurried to the spot and endeavored to find the body, but without avail. Undertaker Molloy was notified and brought grappling hooks, and with the assistance of a boat the vicinity of the accident was thoroughly gone over, but owing to the current the search was unsuccessful.

Besides his parents, he leaves two sisters, Angela and Mary Rose and two brothers, Edward A. and William F.

Four years ago this same boy fell into the canal at about the same point, and in an endeavor to rescue him an employe of one of the nearby works, Henry Burns, aged 17 years, lost his life. The father of Mr. Burns received the first Carnegie medal to come to Lowell in recognition of his noble attempt.

The boy's parents declare that since that time they have used every persuasion in their power to keep the boy away from the dangerous water.

The parents are overcome with grief.

ACCIDENTS

SEVERAL CASES TREATED AT THE HOSPITAL

John Carvo, residing in Adams street received a fracture of the thumb while at work yesterday at one of the local machine shops. He was taken to the Emergency hospital where the injured member was treated.

Joseph Gagne of 546 Middlesex street had three fingers cut and one fractured yesterday while at work at Walter L. Parker's bobbin shop.

Samuel Woodman had an artery in his right arm severed yesterday while at work at the H. H. Wilder company in Market street. He was taken to the Emergency hospital where he received treatment.

W. J. Sears of Lawrence street, Lawrence, an employe of the electric light company, suffered from a bad burn of the eye. He was removed to his home in Lawrence.

George Corlith of 309 Lawrence street, an employe of the H. H. Wilder company, had a septic thumb which was treated.

Non-Support and Assault Cases Tried

Non-support, threatening, and drunk cases, caused the session of the police court to be long drawn out this morning. The court earnestly endeavored to send the belligerent ones, to their respective homes, with kindly advice as to how to conduct themselves in the future, so that they may live in peace.

Ovide Ouellette was before the court upon an old complaint of failing to support his wife. It seems that the complaint was made by the wife about one year and a half ago, and since that time, Mrs. Alvina Ouellette, testified that her husband had become a good man. He had been doing very well since last October. During the past three months her husband has not worked because he was sick. When she made the complaint she was sick and could not work. At the present time she is in good health and could work, and could support herself and her children and she did not care to go on further with the case. The defendant was dismissed.

Reginald Freineau, a young man of 23 years, was charged with non-support of his young wife. Mrs. Angina Frineau, dressed in a very pretty, close fitting tailor made, blue serge suit, took the stand, and testified that she and the defendant were married five years ago, and that he never gave anything to her support during the three years they had lived together, "I did not leave him; he left me about one year and a half ago. He went to Canada and has sent me $9. Then he sent me $2, and I told him not to send me any more money, as $2 would not support me for a month."

At the suggestion of Judge Hadley, Probation Officer Slattery will take the matter under consideration for two weeks.

Stanley Klonwiski was charged with threatening to kill a fellow countryman by name Anthony Wimchiski, on Williams St. last Tuesday afternoon. He pleaded not guilty, and was represented by J. Joseph Hennessy, while Joseph E. Loughrau appeared for the government. It appeared from the evidence that the defendant had once been a boarder at the house of the complainant and two weeks ago went away, owing two months' board. Because the complainant had the hardihood to ask for the money, the defendant told him that he would kill him, for which remark he had to pay $10.

Annie Smith threw flower plants at Maggie Kellowitz in Winter street yesterday afternoon, and Maggie returned the compliment with brooms and teacups. The defendant was fined $6.

William Shika, Michael Milbert and Andrew Loziskios, charged with assault upon John Brown, were continued until June 18th.

Elio E. LeBlanc, charged with drunkenness and larceny, was continued until June 18th.

BUILDING PERMITS

ISSUED FOR CONSTRUCTION OF SEVERAL NEW BUILDINGS

Building permits, issued at the office of the inspector of buildings since the last were published, include three two-family houses in Dracut street near Fourth avenue. The houses will be 21 by 52, two and one-half stories high. The permits were issued to Abila Sawyer and the estimated cost is $2700 each.

The Standard Paper Tube Works in Lincoln street has been granted permits to make extensive repairs. This plant was visited by fire some time ago and was badly damaged. The estimated cost of the repairs is $6500.

Michael Corbett is adding a two-story piazza to his house in Corbett street.

FUNERAL NOTICE

STACK—The funeral of the late John Stack will take place tomorrow morning at eight o'clock from his late home, rear of 219 Adams street. A high mass of requiem will be celebrated at St. Patrick's church at nine o'clock. The funeral will be under the direction of Funeral Directors James F. O'Donnell & Sons.

Entirely New Treatment

CORNS, BUNIONS, CALLOUSES

KEENE'S GLAD-PHEET

Over-night Remedy

Complete Treatment Plaster and Salve 15c, large size, 25c, at Druggists

OUR GUARANTEE: If there is any trace of corns, bunions or callouses on your feet after a trial of Keene's Glad-Pheet Remedy just return the money-back coupon (attached to package) and your money will be returned immediately.

FREE—Send us names of three druggists who do not keep Glad-Pheet Corn Remedy and we will send you complete treatment free. Keene Co. Ltd., 85 Franklin st., N. Y.

Says Laboring People Should Know of This

A New Drug Compound Which Relieves Constipation and Purifies The System

It seems certain that the laboring class of people will be free from many of the common ills heretofore effecting them as the new drug compound called cascaroyal pills is far more effective and a hundred times cheaper than the table and mineral waters used by the rich. In fact, one of these little cascaroyal pills (Blackburn's) is far more effective as a mild blood cleansing physic than a whole bottle of some salts or mineral waters and the action is pleasurable, not drastic. This cascaroyal pill does not cause the usual griping, straining and pain which accompany the action of cathartic pills and mineral waters. It is just a new scientific drug compound made from castor oil, cascara, wild lemon, black cherry, sulphur etc., but being made in large quantities by the Blackburn Product Co. of Dayton, O., it is sold in packages of 15 for 10 cents or 45 for 25 cents, and any druggist can supply the reader. The above firm will gladly send a free package to any one who writes for it. If the reader wants the experience of a pleasurable physic, tonic and blood purifier, write for the free package today.

FUNERALS

McALEER—The funeral of Miss Catherine McAleer took place yesterday afternoon from her home, 17 Lawrence street. There were many floral offerings, and burial was in the Catholic cemetery, under direction of C. H. Molloy & Sons.

SWAN—The funeral of Beatrice M. Swan, child of Charles and Margaret Swan, took place yesterday afternoon from the home of her parents, 113 Humphrey street, Rev. A. B. Riggs officiating. Burial was in the Edson cemetery, under the direction of J. A. Weinbeck.

QUIMBY—The funeral of John Henry Quimby took place yesterday afternoon from his home, 74 First street, with a large attendance. Rev. N. T. Whitaker was the officiating clergyman, and there was singing by Albert J. Harden. Burial was in the Edson cemetery, under direction of C. M. Young. The bearers were George Frost, L. J. Hartley, B. C. Lee and Henry McDonald.

There were many floral offerings, among them the following: Pillow inscribed "Husband," Mrs. J. H. Quimby; crescent on base inscribed "Father," Mrs. E. P. Ward, Miss E. A. Quimby, Fred J. Quimby, Mrs. Mabelle Mercier; spray, Mrs. H. F. Hastings; sheaf of wheat with roses inscribed "Grandpa," Mr. and Mrs. Lee Ward; wreath, Raphael E. Quimby; wreath inscribed "Uncle John," Mrs. D. M. Burgess, Edwin H. Quimby; wreath, Mr. and Mrs. F. E. Haines; wreath, Mr. and Mrs. O. M. Young; wreath, Mr. and Mrs. C. N. Emerson, Master Clifford Emerson, Adney Heath; spray, Mrs. Ervilla Whitcomb; sprays, Fred C. Rand, Alice Rand, Mr. and Mrs. B. C. Reed, E. E. Cardell, Mr. and Mrs. N. A. Bean, Mr. and Mrs. M. E. Garland, Mr. and Mrs. Carl Noyes, Miss Ethel Noyes, Mr. and Mrs. G. D. Farley, Mr. and Mrs. W. H. McDonald and family, Ladies' Aid society of the Central M. E. church, Mr. and Mrs. P. T. Durrell, Mrs. James Harper and Mrs. W. Gilman, Miss A. E. Cobb, Mrs. H. N. Tilton, Miss Lizzie Lamere, Mrs. Aurelia Lamere, Mrs. Elvira E. Gladwin; bouquet of pansies, Norman and Velma Harden; spray, Mr. and Mrs. W. A. Sargent; wreath, Miss Margie E. Quimby.

DEATHS

HUNTER—Mrs. Amanda Tarbell Hunter passed away very suddenly at her home, 30 Hoyt avenue last night, at the age of 74 years and two months. She is the mother of Superintendent H. P. Hunter of the Boott mills.

STACK—John J. Stack, a well known resident of St. Patrick's parish, died yesterday afternoon at his home, rear 219 Adams street, aged 34 years. He is survived by a wife and two children, one sister, Kate Fitzgerald of this city and three brothers and a mother in Ireland.

COLVIN—Mrs. Frances Colvin died this morning at the home of her husband, 31 Edgerley court off Charles street, aged 58 years. She leaves her husband, George, to mourn her loss.

CARGO OF TEA

CARRIED ON BOARD THE STEAMER ASIA

SAN FRANCISCO, June 17.—Rushing across the Pacific loaded with over a thousand tons of tea, the steamer Asia is seeking to land her cargo at this port before the additional tax which importers fear will be fixed on this commodity by the present congress goes into effect. In order that no time may be lost in the race with the passage of the Payne tariff bill the steamer has been scheduled to come direct, omitting the Honolulu stop and thereby saving two days. The Manchuria and the Choyomaru, recent arrivals, both landed large cargoes of tea.

IMPORTER OF PURE GOODS

M. O'KEEFFE

227 Central st. and 513 Merrimack

New England's Most Popular Grocer. 125 Stores

SEVERAL SPECIAL INDUCEMENTS FOR

Friday and Saturday

Together with an unusual gift of Trading Stamps to every purchaser.

You cannot help thinking how convenient it is for you to have a store giving such values right near your home. There is no other store in the city and few if any in the entire country where you get better value for the least money. There is no mystery whatever about the manner in which we distribute high grade groceries at such low prices. It is an easy enough matter when you know how.

20 Stamps with each Peck Best Potatoes for Friday Only.

North's Smoked Shoulders ..... 11c per lb.

New Grass Creamery Butter ..... 29c lb.
Sweet, fresh made butter from the finest creameries, giving the same satisfaction, day after day and year after year.

Our Best Gunpowder Green Tea ..... 25c lb.
A new tea just imported, with every guarantee of perfection in flavor and quality. Regular price 50c.

FOR FRIDAY—Pea Beans.....8c qt. Fat Pork..... 12c lb.

Rich Mild Cheese ..... 16c lb.

Several stamp specials. Come and read them over. All orders receive prompt and careful attention. Free Delivery.

227 Central St. 513 Merrimack St.

133, 135, 137 Merrimack Street 133, 135, 137 Merrimack Street

GREGOIRE'S

Lowell's Greatest Millinery, Cloak and Suit Store

Barqain Specials

FOR FRIDAY AND SATURDAY

125 Beautiful Trimmed Hats at $4.98. A bargain that seems too good to be true, but true nevertheless, as will be clearly evident to the first 125 lucky women who purchase these beautiful trimmed hats, Friday and Saturday. $10.00 and $12.00 values for $4.98.

Trimmed Hats that were $6.00 and $8.00, special for Friday and Saturday $3.98.

Trimmed Hats that were $4.00 and $5.00, special for Friday and Saturday $1.98.

50 Trimmed Hats; these are made of fine white horse hair braid and trimmed with beautiful French Giant roses of all shades, including pink, pale blue, yellow and red, $1.98.

We have just closed out this week from a New York factory 50 dozens of fancy made ready-to-wear Hats, made to sell for 98c and $1.25, special for Friday and Saturday 49c.

BANDED SAILOR HATS

75c and 98c Another special offering of unusual importance. Sailors that were intended to sell for $1.50 and $2.00—overstock of a large manufacturer.

Children's ready-to-wear Hats in all colors, regular value $2.50, special for Friday and Saturday 49c.
Children's Trimmed Hats $1.98, regular value $4.00.
Untrimmed Hats, regular value 98c, $1.25, $1.50, Friday and Saturday 25c.
Untrimmed Black Chip Hats in large and medium shapes, 98c, $1.98 and upwards.

STUNNING SUMMER MODELS

In Untrimmed New White Hats, $1.98 to $4.98, chip, hair and rough braids, all white with black flange. Extensive display of shapes that will be all the rage this summer. Millinery for warm weather wear. Hats of all black and of all white and also of a combination of the two, are extreme favorites now that summer is here. We have large and attractive assortments. In still other pleasing models are colors and trimmings of flowers and feathers.

MOURNING HATS AND VEILS AT THE LOWEST PRICES.

GRAND OPENING SALE

In Our

NEW CLOAK DEPARTMENT

SECOND FLOOR, STARTING SATURDAY.

For weeks past our buyer has been busy in New York and has secured thousands of dollars' worth of Ladies' and Misses' Coats, Suits, Waists, Skirts, etc., in the most fashionable styles and materials. As this is the time of the year when most manufacturers are preparing for the fall season, they are very desirous of closing out the balance of their spring and summer cloths, and will make great concessions of prices in order to do so. We were particularly fortunate in this respect and bought up the remaining stock of several large manufacturers at an average of 33 to 50 per cent. below their regular prices.

We have picked at random a few special lots which cannot fail to interest the ladies of Lowell desiring good, stylish and well made garments at prices unprecedented in the city.

SUIT DEPARTMENT

100 Cloth Suits, in Blue, Black, Brown and Gray, satin lined, button trimmed or coat and skirt, regular value $15 and $18.50, opening sale price.....$8.50 and $9.98

500 Skirts, made of fancy plaids and voile with [illegible] satin lined, [illegible] and values $4.98, $7.50 and $10.00. Opening sale price.
$2.98, $3.49, $4.98 and $5.50.

Extraordinary [illegible] of 300 Costumes, in [illegible] taffeta silk and fine [illegible] from a [illegible] New York [illegible] house.

$12.98, $14.98, $17.50 and $20.

[illegible] and Separate Wash Suits in all [illegible] Jacket lace trimmed, white ship [illegible] $7.98, $8.98 and $9.98

FOR SATURDAY

We will offer a big stock of Mercerized and Lawn Dresses in pretty styles at $2.49, $2.98, $3.98 and $4.98

[illegible] Nemo [illegible] patterns, [illegible] 79c, 98c, $1.49, $2.98 and $3.98.

For this occasion we will offer [illegible] Waists in Lawn, Lingerie, Net and Silk at from 79c to $7.50.

MORE LOTS NOT ADVERTISED

NIGHT EDITION

IN POLICE CIRCLES

Lowell Officers Are Asked to Look for Burglars

The police received notice today from Manchester that several stores were broken into during the early part of June, and that some of the thieves had been traced to Lawrence and Lowell. The matter was referred to the bureau of criminal investigation, and a thorough investigation will be made by this department.

Man is Missing

Information is wanted of a man by the name of James Slavonki, who resided in Trenton, N. J. until Jan. 1st, and then came to Lowell.

Lowell Cases

Deputy Welsh, immediately after the session of the police court this morning, left for East Cambridge, where several Lowell cases will come up before the superior criminal court, Lawton, J., for sentence. During the absence of the deputy, the station will be in charge of Lieut. John Freeman.

Police Vacations

Vacations are now the order of the day among the patrolmen. Among those who start upon a ten days' trip to Montreal, Ottawa, Quebec, and other points of interest in Canada, is Patrolman Frank Moore, who patrols Central street between Market and Towers corners, upon the early night shift. He will be accompanied by his wife and family.

A Dog Fancier

Patrol Driver Richard Egan is a great dog fancier, but during the past year has had the worst kind of luck with his canine friends, having lost three since the first of the year. Yesterday, however, he secured a St. Bernard pup which "Dick" says is the wonder of the day. He is all the way from Switzerland and cost Richard a cool $100.

AL. WINN IS FREE

To Dispose of His Baseball Interests in Lowell

Judge Richardson in the Essex county superior court yesterday sustained the demurrer of the defendants in the case of Michael O'Brien vs. Al. Winn and the Lowell Baseball Association on the grounds that the plaintiff's case lacked equity and that he had an adequate remedy at law. James F. Owens and Melvin G. Rogers, counsel for Winn, have secured from plaintiff's counsel a stipulation by which the injunction restraining Winn from disposing of the Lowell franchise in the New England League is immediately dissolved, leaving Winn free to dispose of his interests in Lowell, the plaintiff waiving his right of appeal to the supreme court so far as the decision in the equity matter is concerned. Counsel have also agreed that Winn shall not dispose of the one share which he holds in the Lowell Baseball Association until final disposition of the case after the plaintiff is given leave to go on to an action at law.

TOO MUCH FRIEL

Lowell Couldn't Touch the Haverhill Pitcher

The home team returned yesterday after a week's absence and played one game with Haverhill, losing by their inability to hit Friel, the Haverhill pitcher. Two familiar faces appeared on the diamond in Paddy Duff, the former Lowell first baseman who is now making good with Connaughton's team, and little Tommy Duffy, the umpire formerly of this city but now a resident of the benighted city of Chelsea. During the game Joe Briggs got Duffy with the little mitts and the latter promptly chased him to the paddock. The score:

HAVERHILL

	ab	r	bh	po	a	e
Courtney, rf	2	1	1	1	0	0
Connaughton, 2b	5	1	3	4	5	0
Boardman, 3b	4	1	1	2	4	0
Briggs, cf	1	0	0	0	0	1
Merrill, lf	4	0	0	0	0	0
Kelley, c	4	0	0	4	0	0
White, ss	4	0	1	2	2	1
Duff, 1b	4	0	0	13	0	1
Friel, p	4	2	2	0	7	1
Cooney, cf	3	0	1	1	0	0
Totals	35	5	9	27	18	4

LOWELL

	ab	r	bh	po	a	e
Venable, 2b	5	1	1	1	2	0
Fitzpatrick, 2b	3	0	1	2	0	0
Unlac, ss	2	0	0	2	3	1
Finn, rf	4	0	0	2	0	0
Howard, cf	4	0	1	3	0	0
Bannon, lf	3	0	0	1	0	1
Massey, 1b	4	0	0	12	1	0
Boyle, c	3	0	0	4	2	0
Warner, p	3	0	1	1	2	0
Totals	30	1	4	27	10	2

Haverhill	0	0	4	0	1	0	0	0	0—5
Lowell	0	0	0	0	0	0	0	1	0—1

Two base hit—Connaughton. Home run—Friel. Sacrifice hits—Bannon, Courtney. Stolen base—Kelley. Double plays—Friel, Connaughton and Duff; Boardman, Connaughton and Duff 2. Left on bases—Haverhill 5, Lowell 5. First base on balls—By Friel 3, by Warner 1. First base on errors—Haverhill 2, Lowell 3. Hit by pitcher—Courtney. Struck out—By Friel 4, by Warner 3. Time—1.31. Umpire—Duffy. Attendance—300.

N. E. LEAGUE STANDING

	Won	Lost	P. C.
Lynn	26	14	65.0
Brockton	24	14	63.0
Fall River	24	17	58.5
Haverhill	24	18	57.1
Worcester	22	19	53.8
New Bedford	16	21	43.0
Lawrence	14	25	31.8
Lowell	11	30	26.8

AMERICAN LEAGUE STANDING

	Won	Lost	P. C.
Detroit	30	18	62.5
Philadelphia	27	19	58.7
New York	25	21	52.3
Boston	25	23	52.1
Cleveland	23	23	50.0
Chicago	20	23	47.7
St. Louis	19	27	41.3
Washington	15	29	34.1

NATIONAL LEAGUE STANDING

	Won	Lost	P. C.
Pittsburg	35	13	72.9
Chicago	32	18	64.0
New York	24	20	54.5
Cincinnati	27	24	52.9
Philadelphia	22	23	48.9
St. Louis	20	20	50.0
Brooklyn	17	20	45.9
Boston	15	22	40.5

DIAMOND NOTES.

The Edsons and the Butlers clash today.

Roane will pitch for the Edsons and Campbell will do honors for the Butlers.

Little Tommy Duffy, formerly of Lowell is umpiring in the league again. Tommy always had the goods and he showed them at Wasnington park yesterday.

WON BY WHITNEY

ASCOT, June 17.—The all-ages stake of five sovereigns each with 300 sovereigns added for two years old and upward distance six furlongs was run here today and won by H. P. Whitney's Hillside III. Hallaton was second. There were the only two horses to run.

NORTON ELECTED PRESIDENT

KENTS HILL, Me., June 17.—Prof. John O. Newton for several years at the head of science department of Maine Wesleyan seminary and women's college was today elected president of the institution. He is a graduate of this seminary and of Wesleyan university of Middletown, Conn.

LEPER HAS ESCAPED

CAMDEN, N. J., June 17.—Joseph Clark, the negro boy leper, has escaped from his prison on the grounds of the county almshouse, where he has been confined for nearly a year, and there is some consternation among the inhabitants of the section lying adjacent to the institution. The leper's escape was not discovered until yesterday.

COMMITTED SUICIDE

CENTRAL FALLS, R. I., June 17.—The suicide of a friend and fellow workman, who like himself was unemployed, apparently rankled in the mind of Alexander Kyle and he, too, took his life last night. Peter McLaughlin and Kyle had worked together in bleacheries for a number of years, and lately both were thrown out of employment. The former was a single man, while Kyle leaves a wife and three children. Each was about 55 years old.

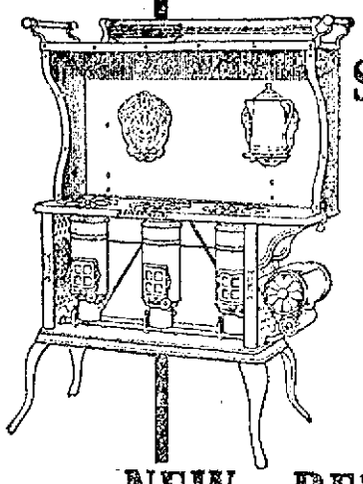

Have You a Summer Stove?

The stifling air of a close kitchen is changed to comfortable coolness by installing a New Perfection Wick Blue Flame Oil Cook-Stove to do the family cooking.

No kitchen furnishing is so convenient as this stove. Gives a working heat at once, and maintains it until turned out—that, too, without overheating the room. The

NEW PERFECTION
Wick Blue Flame Oil Cook-Stove

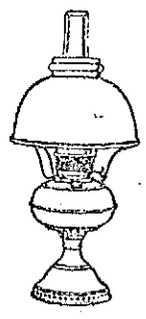

is built with a CABINET TOP just like a steel range. It is the most convenient stove ever made, and is almost indispensable to summer comfort. From its powerful burners to its handy racks for towels it is simply PERFECTION. Three sizes. Can be had either with or without Cabinet Top. Ask your dealer, or write our nearest agency.

The Rayo Lamp is a very handsome piece of housefurnishing and gives a clear, powerful light more agreeable than gas or electricity. Safe everywhere and always. Made of brass finely nickel-plated—just the thing for the living-room. If not with your dealer, write our nearest agency.

STANDARD OIL COMPANY
(Incorporated)

KILLED HIS WIFE

Contractor Said Weapon Was Accidentally Discharged

NEW YORK, June 17.—"I have just killed my wife; God help me," was the cry with which William Westervelt, a prosperous mason and builder of Teneyck, near Hackensack, N. J., rushed into the home of a neighbor today. On the verge of collapse the man led a party of nearby residents to his home where Mrs. Westervelt was found lying dead at the foot of the bed in her room with a gunshot wound in her neck. Westervelt was lodged in the jail at Hackensack. He said he was showing his wife how to handle the double barreled shotgun with which the shooting was done, when the weapon was accidentally discharged and the contents of both barrels struck Mrs. Westervelt full in the neck, killing her instantly. Westervelt is 40 years old and his wife was two years his junior. They had to all appearances lived a quiet, contented life together.

Westervelt told the authorities that he had the gun for use against burglars.

HARRY K. THAW

FISKHILL LANDING, N. Y., June 17.—Harry Thaw was taken from the state asylum to White Plains today for a hearing before Justice Mills to determine whether or not he is sane.

MATRIMONIAL

A beautiful June wedding took place this afternoon at the Sacred Heart rectory, Rev. Fr. Smith, O. M. I., officiating, when Miss Nora Hennessy, the charming daughter of James Hennessy, was united in wedlock to John Barrett, a well known young man of this city. The bride and her bridemaid, Miss Hattie Tickner, were handsomely gowned and both carried bouquets. Mr. John Bourgoyne acted as best man. After the ceremony the happy couple repaired to the home of the bride, 95 Whipple street, where a repast was served. They were the recipients of many gifts, and their friends wish them much happiness in their new life. They left on the 9.15 train amid a shower of rice and confetti, and will be at home to their friends after July 1st.

MANSLAUGHTER

IS CHARGE AGAINST MALDEN CONDUCTOR

MALDEN, June 17.—As a result of his car having struck and killed an unknown man in Melrose early today, Oliver Aylward, motorman of a Boston & Northern trolley car, was brought before Judge Bragg in the district court here today charged with manslaughter. He pleaded not guilty and the case was continued until June 26. The man killed was about 45 years of age. On part of his clothing was found the name Knut Swenson and he is thought to have been a Swedish resident of Malden or Melrose.

MISS WYNNE WEDS

LONDON, June 17. Ida M. Wynne, second daughter of Robert J. Wynne, the outgoing American consul general in London, was married in this city today to Hugh R. French, a first lieutenant in the Seventh Dragoon Guards, one of the crack regiments of the British army. The ceremony occurred quietly in Brompton Oratory, only relatives and personal friends of the bride and groom having been invited.

Among the latter were a number of the foreign consuls here and Mrs. Whitelaw Reid, wife of the American ambassador. Mr. Reid is confined to his room with a cold and he regretfully could not attend.

The bride was dressed in a costume of white lace embroidered [illegible] over soft liberty satin. She wore a court train of Chantilly lace [illegible] of silver and a lace veil held by a wreath of orange blossoms. She was accompanied by her father who gave her away, and attended by her sister Ruth as bridemaid. The groom was supported by Ernest Hulse of London.

After the services, there was a reception at the Savoy hotel attended by many friends.

FOUR CHILDREN

Born to Deaf and Dumb Couple

FORT FAIRFIELD, Me., June 17.—Mrs. Henry G. Morrell of Limestone recently gave birth to four children, a boy of six and a half pounds, a boy of five and a half pounds, a girl of four pounds and another girl of three and a quarter pounds. One of the girls has since died, but the other three children are alive and well. The parents are deaf and dumb.

TWO KILLED

JOPLIN, Mo., June 17.—It is reported that Purdy and Monett, Mo., were wrecked and the surrounding country devastated by a tornado yesterday. At least two persons were killed, arriving passengers say. According to a telegram from Monett damage was done to farms south of Monett but no damage to that town was reported.

DELINQUENT COURT

THE DOCKET CONTAINS THIRTY-SEVEN CASES

Tomorrow morning will be one of the very busy ones at the Market street building, for the weekly session of the delinquent court will be held at 9 o'clock, and it will be held in the court room of second session, with Judge Hadley on the bench. The session is an exceptional one, because it is the largest docket ever heard in this city will be called for examination. The court calendar contains 37 cases, and Court Officer Wildey was busy all day Wednesday and the greater part of today notifying interested persons to be present.

KEEPER WHITAKER

HAS GONE ON HIS ANNUAL VACATION

In the absence of Keeper Thomas Whitaker, who is enjoying a few days' vacation, Patrolman John H. Clark is performing the duties of the office.

PLEADS NOT GUILTY

NEW YORK, June 17. Calvin Gee, a clerk in the office of A. G. Heintz, head quarters city in the U. S. [illegible] pleaded not guilty in the U. S. district court to an indictment charging him with [illegible] in a conspiracy to defraud the Metropolitan Life Insurance Co. by the use of sound parts.

BICYCLE STOLEN

[illegible]

EDITOR LINCOLN

Testified at Brandenburg Trial

NEW YORK, June 17.—Charles Lincoln, Sunday editor of the Times, was recalled to the stand today at the continuation of the trial of Broughton Brandenburg, the writer, on a charge of grand larceny growing out of the sale of an alleged forged letter of the late Grover Cleveland to the New York Times.

Mr Lincoln stated that he has twice sent a reporter to F. S. Hastings, one of the executors of Mr. Cleveland's will, to ascertain if the article was genuine. Two letters which the witness said the reporter had secured from Mr. Hastings were admitted in evidence. In one of them over the signature of F. S. Hastings the statement was made that the writer had given Brandenburg a formal written assignment by which he has the exclusive right to said article.

The second letter in part said: "I have examined the signature submitted to me by Mr. Ybarra and compared it with others of Mr. Cleveland's and think the one submitted by Mr. Ybarra is genuine. I have no reason to suppose that the article furnished you by Mr. Brandenburg purporting to have been written by Mr. Cleveland is not genuine."

COTTON FUTURES

NEW YORK, June 17.—Cotton futures opened steady. July, 10.91; August 10.95; September, 10.94; October, 10.91; November, —; December, 10.97; January, 10.88; February, —; March, 10.90; April —; May, 10.90.

BRITISH FLEET

Mobilization is Practically Complete

LONDON, June 17. The mobilization of the British fleet for the annual maneuvres was practically completed today and something like 350 warships are now making their way to their respective stations. The manoeuvres will be secret but the general scheme is understood to be a repetition of the plan of last year which however, resulted in a fiasco as on account of the fog, the opposing fleets never came into contact. The forces this year are divided into red, white and blue fleets. The red represents a German force assigned to a position on the east coast of Scotland. Its duty is to bring the white or North Sea fleet into action before the latter can effect a junction with the blue fleet which is patrolling the west coast of Scotland. A condition of the manoeuvres is that the white fleet can pass only through Pentland firth or southward by way of Dover straits. Eighteen flag officers are engaged. Vice Admiral Sir William Henry May is in supreme command.

GOV. DRAPER

WORCESTER, June 17.—Gov. Eben S. Draper was the guest of honor at the commencement exercises of Holy Cross college today and gave a brief address. Fifty-six members of the graduating class received the bachelor's degree while two received the degree of bachelor of philosophy.

The honorary degree of master of arts was conferred upon the following: Rev. James Donahue, Worcester; Dr. John J. Moylan, Philadelphia; Dr. James H. Dochan, Brockton; Monsignor Joseph Delaney, Albany; William G. Troy, Providence; Edward L. Moore, New York city and Francis Mesherry, Clinton.

At the exercises which were held on the campus the salutatory was delivered by Daniel J. Tuggs of Brockton, the oration by John J. Foran of Worcester and the valedictory by Fred L. Kane of Lynn. The others who had commencement parts were Thomas W. Whitcham of South Lee and Lorenzo T. McCarthy of Woonsocket.

BIG GOLF PLAY

WATERTOWN, June 17.— Nearly four score members of the golf club and followers of the "gutty" started today in the seventh annual championship of the Massachusetts Golf Assn. on the links of the Oakley Country club, the opening day's play being an 18-hole qualifying round with 32 to go at match play. As an incentive to good scoring on the first day there was the Windsor shield, a trophy offered two years ago by George Windler of the Country Club and former president of the United States Golf Assn., for the lowest total score by club teams and for which five organizations competed. The cup included several former champions, T. M. Claflin of Wollaston, the present title holder.

Secretary R. R. Freeman of the association [illegible] W. S. Carlton of Brae Burn [illegible] the drawing shortly after 8 a.m. [illegible] of the pairs following at [illegible] intervals.

TO AMEND CONSTITUTION

WASHINGTON, June 17.—That congress has the power to lay and collect taxes on incomes without apportionment among the several states according to population is the effect of an amendment to the constitution [illegible] by a recommendation [illegible] to the senate today by [illegible]. The resolution proposes an amendment of the constitution of the United States in the following form: "The congress shall have power to lay and collect taxes on incomes, from whatever source derived, without apportionment among the several states, and without regard to any census or enumeration." It was referred to the [illegible] committee.

STOCK MARKET

Today's Quotations on Active Stocks

The following are the closing quotations of today's stock market for active stocks:

Furnished by J. R. Williston & Co., Hildreth Building.

NEW YORK STOCKS

Atkinson	11[illegible]
Am Cotton Oil	7[illegible]
Am Car Foundry	35
Amalgamated	80[illegible]
Am Sugar	12[illegible]
Am Smelt & Ref Co	90[illegible]
Anaconda	45
Brooklyn Rapid Transit	74[illegible]
Can Pac	168[illegible]
Chesapeake & Ohio	5[illegible]
Colorado Fuel	42[illegible]
Consolidated Gas	1[illegible]
Distillers Sec	[illegible]
Erie Common	27[illegible]
Erie 1st	52[illegible]
Gt. Northern pfd	11[illegible]
Illinois Central	147[illegible]
Int. Steam Pump	[illegible]
Interboro Railway	[illegible]
Interboro Railway pfd	[illegible]
Missouri Pac	[illegible]
Missouri, Kansas & Texas	[illegible]
No Pac	[illegible]
National Lead	[illegible]
New York Central	[illegible]
Penn	[illegible]
Pac Mail	[illegible]
Pressed Steel Car	[illegible]
People's Gas	[illegible]
Rock Island	[illegible]
Rock Island pfd	[illegible]
Reading	[illegible]
So Pac	[illegible]
So Railway	[illegible]
U. S. Steel	[illegible]
U. S. Steel pfd	[illegible]
U. S. Rubber	[illegible]
Union Pac	[illegible]
Wabash	[illegible]
Wabash pfd	[illegible]

ARMY OF MAIDS

Called to Testify in the Gould Case Today

NEW YORK, June 17.—The taking of testimony of the servants on the two Gould estates was continued today at the trial of the suit of Katherine Clemons Gould for a separation from her husband, Howard Gould, and alimony amounting to $250,000 a year. The defense has called a small army of maids, stablemen, gardeners, clerks, carpenters and other employes to testify to the actions and conduct of Mrs. Gould in an effort to justify Mr. Gould in leaving his wife on account of her alleged predeliction to the use of intoxicants which rendered her unfit for household and family duties, according to her husband's contention. The prospects of a large volume of such testimony yet to be taken and the announcement of Mr. Shearn, Mrs. Gould's lawyer, that he has some fifty witnesses to call in rebuttal, led Justice Dowling to order longer sessions of the trial from today with the possibility of night sessions next week.

As the trial progresses the crowd of curious people who storm the doors of the court room each day anxious to get a glimpse of the statuesque complainant or her multi-millionaire husband increase.

Following the experience of yesterday when the crowd attempted to rush the officers through the doors and the trial was interrupted until the doors could be closed, Justice Dowling today ordered reinforcements to be placed outside of the court room to keep people away from the doors. Mrs. Gould follows the testimony of her former servants with keen interest, frequently making notes of what they say and coaching her lawyer on examination. Her attitude alternates between amusement and open resentment.

Edward Belch told who was in charge of the wines and liquors aboard Mr. Gould's yacht Niagara in December, 1905, when the Gouldsmere cruising with a party of friends, testified that he saw Mrs. Gould intoxicated several times during the cruise.

"I served Mrs. Gould with brandy every night," the witness said, "and at the dinners aboard the yacht she drank more than anyone else." At a dinner at Kingston at which Mrs. Gould drank wine, the witness noticed her as she was going to her stateroom to retire, he said. "She stopped in the music room and took hold of a chair to steady herself," the witness said, "and she had to take a long breath before she could go on."

On cross-examination the witness said he made an affidavit for Mr. Gould's lawyers and had talked with them about testifying.

"Now, you never heard Mrs. Gould curse or swear on that trip the year," asked the lawyer.

"Oh, yes, I did," said the witness. "One night at quarantine he said he heard her swearing. On another night when he was in the kitchen the witness said Mrs. Gould stared [illegible] the kitchen door, mistaking it for the room door, which was a short distance around.

"She blushed and turned about and walked unsteadily toward her stateroom and I followed her thinking she wanted something," said the witness.

Melville Chapman, a broker who had been a guest of Mr. and Mrs. Gould on the yacht Niagara on several trips in 1905, testified that Mrs. Gould was frequently under the influence of intoxicants and very loud and abusive in her language to the servants at those times. The witness said that during a cruise to the West Indies he remembered several occasions when Mrs. Gould had been drinking and became dissatisfied with everybody and everything and would become greatly excited and say that she intended to run the boat, and that no one should take orders from anyone but herself.

"What did Mr. Gould do and say on these occasions?" asked Mr. Nicoll.

"He invariably tried to soothe and calm her and pass the incident off pleasantly," replied the witness.

Counsel for Mr. Gould read into the record the depositions of a bell boy, James Clark, employed at the Hotel Carroll, in Lynchburg, Va., where Justin Farnum, the actor, was stopping in November, 1906, when Mrs. Gould arrived and stayed two or three days at the hotel on her way to Blue Gap farm, according to the deposition. The bellboy said he saw Mrs. Gould sitting in the reception room waiting for Mr. Farnum on Nov. 5, and after Mr. Farnum came they went up to Mrs. Gould's rooms. On two occasions the day he was called to Mrs. Gould's rooms and each time saw Mrs. Gould and Mr. Farnum alone in the room. They were in the outside room with a bed in it which Mrs. Gould used as a reception room, according to the witness. Mrs. Gould talked with him each time with the door partly closed, he said. He did not see them together in the public dining room or about the hotel at any time, the witness deposed. Mr. Farnum changed his room and occupied one on the floor above directly over Mrs. Gould's room according to the witness.

CHAS. W. MORSE

SAYS HE WILL TRY TO RECOVER HIS FORTUNE

NEW YORK, June 17.—Perceptibly freshened by his few hours of liberty after leaving confinement in the Tombs Charles W. Morse left his home for the financial district today with an avowed determination to start right in with the work of rehabilitating himself financially. As he stepped into a waiting auto the former banker said: "I am going to pay back every dollar I owe. I am going to work now to do it."

"Things are coming at me from all directions," Mr Morse continued "and I have not got my bearings yet. But it won't take me long to find where I stand. I shall go back to work with the determination to recover lost ground."

Mr. Morse's confinement in the Tombs since his conviction for misapplication of the funds of the Bank of North America, one of his chain of banks, evidently had not sufficed to quell his spirit in the least. His attorneys down in Washington were the first to be visited by Mr. Morse.

Scott's Emulsion
is a wonderful help to the expectant as well as the nursing mother.
All Druggists

YOUNG MAN wanted to work in [illegible]. Apply at 474 Merrimack st. Pike & Crawford Drug Co.

WORSTED WEAVERS wanted at the New England Worsted Co., Davidson [illegible].

SALESLADIES, SEWERS and FITTERS wanted for our new Cloak department. Apply at once. Gregoire's, 1 Merrimack st.

If you want help at home or in your business, try The Sun "Want" column.

What! In Lowell? And with thin hair? Must be you arrived on the local last night!

All Lowell women have heavy, beautiful, luxuriant hair. You see Lowell is the home of Ayer's Hair Vigor.

NIGHT BASEBALL TESTED IN CINCINNATI; HUGE TOWERS AND LAMPS AT LEAGUE PARK

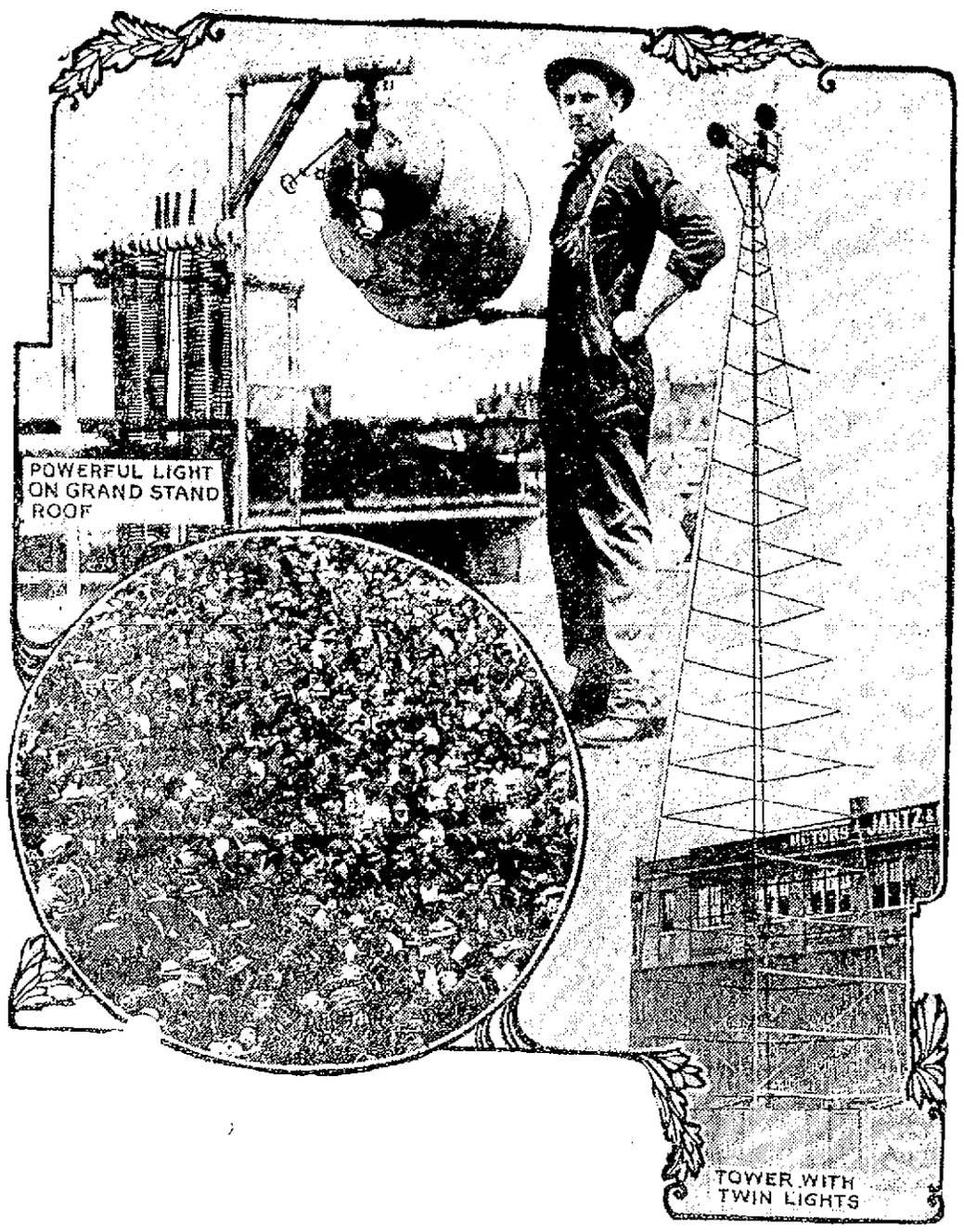

CINCINNATI, June 17.—A test of the lighting system at League park, in this city, before a big crowd demonstrated to the satisfaction of President Herrmann and his associates in the night baseball enterprise that the undertaking will be a success. No game was played, but for an hour or more amateurs batted and tossed the ball about, seemingly without difficulty. Indeed, those in the grand stand and bleachers were able to see the sphere skimming across the diamond and bounding in the outfield as plainly as if the sun were glaring in the heavens. Mr. Herrmann was jubilant after the test and declared that night baseball had come to stay. The first actual game will be played on the night of June 19 between teams made up of the Cincinnati Reds and the Philadelphias. The ball park has been entirely encircled by steel towers 100 feet high and each bearing twin arc lights. These alone seem sufficient to make the park as light as day; but in addition, there are other and more powerful lights on the roof of the grand stand and covered bleachers so arranged as to throw an intense glare upon the bases. The carbons in these lights are one and three-eighths inches in diameter. The current to supply the lamps is made on the grounds by a 250 horsepower dynamo. It is the purpose of the company to not only have baseball at night, but field meets, endurance races and other outdoor events.

PERFECT
SKIN
COMFORT

for Baby and others follows the use of Comfort Powder. Chafing, itching, rashes, skin irritations and soreness all disappear like magic under its influence.

Comfort Powder

Comfort Powder is a skillfully medicated Toilet Powder which is no more like ordinary Talcum Powders than cream is like skimmed milk, being perfectly harmless to the most delicate skin and possessing unequalled healing and soothing power. For twenty years Comfort Powder has been considered the standard of perfection by thousands of New England physicians, nurses and mothers who use no other.

AT DRUG AND DEPARTMENT STORES.

Be sure you get "COMFORT" POWDER. Box with Baby's Head and Trained Nurse.

Bay State Dye

Do not wait until the warm weather is on before you send in your summer suit to have it cleaned, pressed or dyed. We are now better prepared than ever to take care of your work and put your clothes in shape and make them look like new. We have all the latest machinery to do the work with. We want to get one thousand men's suits to start with and we can take care of ladies' wearing apparel as well as men's. The Bay State Dye Works, 31 Prescott st. All orders promptly attended to. All work first class. Bring in your goods at once.

DR. EDWARDS'
DANDELION
TABLETS AND PILLS
A Miracle as a Blood Purifier

Sufferers who have used them. A positive cure for Rheumatism, Constipation and Foul Breath. Best remedy for Liver, Kidney and Stomach. Eliminates all poisons from the system, without salivating. Purely vegetable and guaranteed under Pure Food and Drug Law. Free samples on request. SCHENCK CHEMICAL CO., 51 Maiden street, New York. 25 cents a box at

LEE'S DRUG STORE, Lowell, Mass.

LOST ON PRAIRIE

Mr. and Mrs. Morse Have an Exciting Experience

Mr. and Mrs. Ira H. Morse, who left here a few weeks ago on a trip by automobile to the Pacific coast, are lost on the prairie in Colorado and Omer Deschenaux, the chauffeur, was left according to a letter received here, to guard the machine.

How the letter reached any place in civilization is not definitely known, but according to its contents the party in the machine was proceeding late Sunday afternoon on a hunt for a town 240 miles east of Denver where they were to spend the night. The second machine, which had caused the trouble, had been left 100 miles behind.

Out on the prairie the rear axle was broken. The party camped for the night, which wolves made very uncomfortable. In the morning Mr. Morse, according to the letter, shouldered the broken axle and started to hunt for the next town.

Mrs. Morse and Deschenaux remained to guard the provisions and the baggage. When Mr. Morse had not returned at 2.30 p. m. the same day Mrs. Morse began to worry and started out in the direction from which Mr. Morse was expected.

Deschenaux then guarded the machine alone, and at the time the letter, written on crumpled paper, was handed presumably to some passing freight hand to post, Mr. and Mrs. Morse had not returned.

George Gagnon, a partner in the shoe business with Mr. Morse, received a letter from him a few days ago in which it was stated at the time of writing the Morse party were in North Platte, Neb. The letter told of blowouts and of the party being pulled out of the swamps by horses.

Mr. Morse's Lowell friends are not alarmed over the contents of the letter, being of the opinion that the chauffeur was unnecessarily concerned because of Mrs. Morse's absence, he evidently not taking into consideration the fact that it takes time to travel from place to place on the prairie.

BRITISH STEAMER

Fired Upon by a Russian Torpedo Boat

VIBORG, Finland, June 17.—A British steamer has been fired upon by a Russian torpedo boat for approaching too close to the yacht in the channel which shelters Emperor Nicholas and Emperor William on the most friendly terms.

The British steamer in question is the Northburn, Captain Robertson. She was hailed and fired on last night off Wiborg, the island of Sveaborg. The projectile from the torpedo boat pierced the steamship and one member of the crew of the British vessel was wounded.

[illegible] the Northburn [illegible] guards for the safety of Emperor Nicholas, even at sea.

Russian torpedo boats have been patrolling Finland in the vicinity of the two emperors and it was one of these guard vessels that fired on a British ship. The German yacht Hohenzollern with Emperor William on board was sighted off Viborg early this morning. The first meeting between their majesties will occur in Finland, a secluded branch of the sea that Emperor Nicholas makes the headquarters of his yacht [illegible]

You cannot actually see hair in Ayer's Hair Vigor, but it's there!

ANNIE MANLEY

Held by the Police of Syracuse

STRACUSE, N. Y., June 17.—Suspected of being implicated in the theft of a roll of bills from a white man's pocket, Annie Manley, colored, has been arrested here and is held by the police.

The woman claims to be the Annie Manley, who, in April, 1908, brought suit against Prof. Phillippe Marcou of Harvard for $25,000 for breach of promise, which the professor successfully defended.

A week ago a white man reported he had been robbed of $101 in the tenderloin. The police investigated and learned that he suspected two colored women. They learned that the Manley woman and another had been here, and that the other woman had left town.

Keeping Annie Manley under surveillance, they awaited the return of the other woman, and Tuesday night Detectives Woods and Connolly captured both. The second girl is Anna Williams of Philadelphia.

The Manley woman, 30 years old, says she lives on Holyoke street, Boston.

TREATY RIGHTS

VIOLATION OF THEM CHARGED BY JAPANESE

TOKIO, June 17.—The report that the Japanese of Hawaii had appealed to Tokio, charging violation of treaty rights as an outcome of the strike agitation in the islands, is based upon the fact that one of the agitators who was arrested at Honolulu sent a cablegram to a brother living in Japan requesting him to endeavor to secure the intercession of the government in his behalf. Although he knew it was useless, the brother conveyed the appeal to the government.

A despatch received yesterday from the Japanese consul at Honolulu says the strike situation is improving, that all the men in the two districts have returned to work and that the strike is a result of agitation on the part of Japanese anarchists, who have been trying to persuade all their countrymen to join a union. They claimed that they would be able to increase wages, but in reality their purpose was to collect money.

The Japanese consul speaks highly of the attitude of the local planters.

The affair is not regarded seriously in Tokio. The government today gave assurances that it had not interfered in the matter, and that it had not sent any instructions to the consul at Honolulu.

PRESIDENT TAFT

Invited to the Archbishop's Jubilee

WASHINGTON, June 17.—Senator Lodge visited the White House yesterday to present an invitation to President Taft to attend the silver jubilee of Archbishop O'Connell at Boston on June 30. Because of the uncertainty about the adjournment of congress, the president was unable to give any definite answer.

SUMMER SOCIAL

BIBLE CLASS OF FIRST BAPTIST CHURCH HAD GOOD TIME

The Floyd Bible class of the First Baptist church held a summer social last night at the home of the pastor, Rev. S. W. Cummings in Fairmount street, and from 7.30 o'clock until after 10, the members of the church and their friends were gathered on the lawn.

The lawn was prettily decorated with Japanese lanterns, and presented a pleasing picture. The church orchestra, Arthur Brainin, leader and first violin, and Albert French, pianist, with others, gave good music throughout the evening, and there was singing by Mrs. W. H. Penin and Miss May Eveleth, with Mrs. George F. Wagner as accompanist.

The entertainment program also included recitations by Alvah Sturgess and Earle Spaulding, and refreshments were served. The affair was under the direction of the entertainment committee on the class, with Alvah Sturgess as chairman.

Strawberry Festival

A strawberry festival was given at the Fifth Street Baptist church last evening, under the auspices of the Ladies' Aid society of the church. Shortcake and ice cream were served from 6.30 to 8 o'clock, following which there was an entertainment. The program follows: Readings, little Miss Nelda Cross; songs, "There Let Me Rest" (Edward Green), and "Once in the Purple Twilight" (Eugene Cowles), Miss Alice Leith, and piano solos, "The Whispering Wind" and "The Last Smile" (Wollenhaupt), Miss Elsie Harvey. The entertainment was given under the direction of Mrs. Albert K. Harden.

B. & N. ROAD

TO CONDUCT EXCURSIONS TO REVERE AND WONDERLAND

Every Wednesday during the summer season the Boston & Northern Street Railway Co. announces through an advertisement in another column that it will conduct special trolley excursions as in former years to Revere Beach and Wonderland.

The round trip fare will be 50 cents, which entitles the excursionist to a very pleasant trolley ride to and from the beach and a free admission ticket to Wonderland park, the Luna park of New England. There is nothing along the Atlantic coast that surpasses Revere beach in its own sphere and it is more interesting this year than ever with its many new features.

While there would be enough to interest people in the beach and its attractions were there nothing more, a visit is not entirely complete without seeing Wonderland. This park has made a popular hit this year by offering a combination ticket at a very low price which admits the bearer to ten of the attractions within the park gates. It means a great decrease in expense and a great increase in the fun of the visit.

NORTH BILLERICA

A fire alarm sounded last night shortly after six o'clock was not occasioned by any fire, the bell having been rung for a practice drill by the members of the department. The drill was held near the engine house.

The public schools of Billerica closed yesterday for the summer vacation.

CASTORIA

for Infants and Children.

The Kind You Have Always Bought has borne the signature of Chas. H. Fletcher, and has been made under his personal supervision for over 30 years. Allow no one to deceive you in this. Counterfeits, Imitations and "Just-as-good" are but Experiments, and endanger the health of Children—Experience against Experiment.

The Kind You Have Always Bought
Bears the Signature of
Chas. H. Fletcher.
In Use For Over 30 Years.
THE CENTAUR COMPANY, 77 MURRAY STREET, NEW YORK CITY.

Chamois Skins

Whether you buy or not—come in
And take a look at our Chamois Skin
Remember, ours is not a skin game.
We're selling lots of these skins, just the same.

We have displayed, in a showcase, some extra large and extra good Chamois Skins. We recommend them use for polishing glass and silverware and for cleaning and brightening china and carriages. We also recommend them for straining gasoline for automobiles, the chamois skin removing the water contained, a source of annoyance to chauffeurs.

8 x 10 ..... 10c 15 x 20 ..... 32c
12 x 16 ..... 20c 17 x 23 ..... 45c
20 x 26 ..... 60c

Carriage and Auto Chamois
75c to $1.50

C. B. COBURN CO., 63 Market St.

Lowell, Thursday, June 17, 1909.

A. G. Pollard Co.

THE STORE FOR THRIFTY PEOPLE.

Underprices of Unusual Worth are Here

A HALF A THOUSAND YARDS OF

FINE HAMBURGS AND INSERTIONS

Are Offered at About One-Half Regular Prices

Cambric Nainsook, with Swiss edges and insertions that match, 20c, 25c, 30c and 35c grades, for

12 1-2c, 15c, 17c and 19c a Yard

East Section — Centre Aisle

49c Short Lawn Kimonas for 29c

Made of nice quality lawn, variety of colors, especially black and white, all sizes 34 to 46 ..... Special, 29c

79c Gingham Petticoats for 49c

Made of extra fine quality gingham, assorted stripes, and extra full, all lengths ..... Special, 49c

Automobile Dusters for $2.98

Made of good quality linen, 50 inches long, high lock collar and cuffs ..... Special $2.98

West Section — Second Floor

BASEMENT BARGAIN DEPARTMENT

Three Cases of Fine Percale Remnants, 25 to 30 inches wide, very fine quality, in large remnants, large assortment of patterns in dark and light ..... Only 4c Yard

One Case of Fine Bleached Cotton, in large remnants, good, fine quality, worth 8c yard ..... Only 4c Yard

White India Linen Lawn, 40 inches wide, fine quality for waists, dresses, etc., 12½c value ..... 8c Yard

25 Dozen of Khaki Rompers, well made, good full size, nicely trimmed, 50c value, at ..... 25c Pair

ON SALE TODAY

Our second lot of Men's Straw Hat samples at 40 per cent. off regular prices. All new straws and shapes. We consider this last lot superior to the one sold two weeks ago and prices are the same.

$2.50 to $3.00 Hats at $1.69
$2.00 Hats at - - - $1.39
$1.50 Hats at - - - $1.19
$1.00 Hats at - - - 69c
50c Hats at - - - 35c

See Window Display — Merrimack Street Window

THE LOWELL SUN

JOHN H. HARRINGTON, Proprietor

SUN BUILDING, MERRIMACK SQUARE, LOWELL, MASS.

Member of the Associated Press

THREE DOLLARS PER YEAR. TWENTY-FIVE CENTS PER MONTH

The sworn daily average circulation of The Lowell Sun for the year 1908 was

15,956

Sworn to by John H. Harrington, proprietor, Martin H. Reidy, business manager, and Alfred Pilotte, pressman, of The Sun, before me, January 1, 1909. J. JOSEPH HENNESSY, Notary Public

This is by far the largest average circulation of any newspaper in Lowell.

THE PEACH BASKET HAT.

When a lady at a theatre, a concert or a circus wears a hat as big as a bushel basket, she should have the good sense to remove the obstruction to the view of those behind her or else take a back seat. The ponderosity of the stylish woman's headgear at the present time is one of the most grotesque extravagances ever imposed by conventionality upon a long suffering public. Still it is no use to complain as the style in ladies' hats changes every year, and their present cumberosity may not reappear for a generation.

HUMANE TREATMENT OF HORSES.

The warm weather is now with us, and it will be necessary for drivers to exercise a little consideration for their horses in regard to watering as well as protection from flies and from over-exertion in very hot weather. The horse is fast disappearing in many lines of business; his place being taken by automobiles and machinery of different kinds. Nevertheless, the animals that remain have to work as hard as ever and should be humanely treated. We might remind drivers that the agent for the Humane society will be on the alert to find any abuse of horses during the hot weather.

THE BIG AUTO RACE.

The Lowell Automobile club is worried because the guarantee fund of $10,000 for the Labor Day races is not being raised as rapidly as desired. The club members should reserve some talk and expend more energy if the event is to be successful.—Lawrence Eagle.

Our down river comtemporary is evidently not conversant with the "automobilions" news of our city or it would announce that this $10,000 was raised a month ago and that it is a settled fact that the great national auto race is to be run off here on Labor Day as a feature of the great auto carnival.

AVOID DANGEROUS OCCUPATIONS.

Now that school and college graduates go out to seek their life calling, it might be well to caution some of them against entering dangerous occupations. There are so many occupations of a different kind that it seems almost superfluous to advise anybody to avoid one that is dangerous on account of accident or something injurious to the health. There are callings that will injure the health in a very short time by confinement, by impure air or by chemical fumes injurious to the system. All these are to be avoided as likely to shorten life.

There is another occupation which young men had better avoid, it is politics. We do not mean to imply that politics is necessarily bad or corrupt, nor that it cannot be made an honorable calling, but we do say that the young man who adopts politics as a profession will make a mistake. Good men are needed to elevate and purify our politics but this can be done only by men of ability and experience. The young man getting through from school is not qualified for such a task and cannot, therefore, make it a success.

PRACTICAL BACCALAUREATE DISCOURSES.

This is the season of baccalaureate discourses, and it is notable that year by year these closing orations become more altruistic. Instead of dealing almost entirely with educational problems and the possibilities of self-culture and general attainments after leaving school or college, they deal now with the problems of humanity—the helping of men and the solution of the problems of civil government. They thus favor a policy of construction rather than that of destruction, optimism instead of pessimism; they condemn the selfishness and greed that would accumulate wealth by imposing unjust conditions on others. In this statement there is a tacit disapproval of the policy by which the vast fortunes are accumulated by some of our money kings at the present time. There is in all these discourses a tendency toward more practical education than has been given in the past. The colleges are endeavoring to fit their students for the various avocations of life and enabling them to enter the activities of industrial life better equipped than were the students of any other period. The desideratum of a sound mind in a sound body is now as of old, an important element in the education of youth.

The tendency to combine educational studies with industrial training is one that is rapidly growing and must prove beneficial not only to the students but to the country.

Technical education is receiving more attention than ever before, and the graduates of technical schools are going out as missionaries to teach others what they themselves have learned and to establish factories where operatives will be instructed in various arts, all combining to produce some of the more important necessaries of life.

Professor Zueblin favors this idea of dividing the student's time between purely educational studies and industrial or technical training. The belief is growing among the more prominent educators that training of this stamp will be more beneficial to the students and the country. It will at least enable the students to attain success in various lines of endeavor in which, heretofore, they would have been utterly helpless. President Faunce of Brown university in his commencement sermon said:

> "Our parting word to you is the assurance that life is a rich, joyous and noble thing, to be accepted with reverence, to be expired with quiet confidence and to be offered in the service of humanity. If duty should call I believe every one of you would have the courage to die—on the field of battle, in the flames of some midnight conflagration or in the clutch of some epidemic. May you have the higher courage to live—to live unstained and undaunted, triumphant over fear and shame and weakness, fully persuaded that at each step in the journey a loyal soul can say: 'The best is yet to be.'"

That is an inspiring sentiment with which to send the young students out into the battle of life.

SEEN AND HEARD

Half the battle is in meeting the day with a determination to make the best of things, to put yesterday's mistakes and worries in the background—and to start the new day with a brave heart.—Beatrice Fairfax.

KEEP ON SINGING

"Don't let the song go out of your life;
Though it chance sometimes to flow
In a minor strain, it will blend again
With the major tone, you know.

"Don't let the song go out of your life;
Though your voice may have lost its trill,
Though the tremulous note should die
In the throat,
Let it sing in your spirit still."

A story comes from Lawrence to the effect that recently in the superior criminal court there was on trial for violation of the liquor law, in many of its intricate phases, a defendant, who pleaded not guilty, and took the stand in his own behalf. During his cross-examination by the assistant district attorney, who by the way was the son of the presiding justice, the man was put through a rigid and searching inquiry relative to the manner and method of conducting the alleged illicit business. At the close of the examination the judge in his pleasantest manner said: "Mr. Prosecuting Attorney your examination of this witness shows a very great knowledge and familiarity with inside workings of this character of business."

"Oh yes," replied the assistant district attorney, "that comes from my early training." There was a suppressed titter among the attorneys and court officers and court adjourned until the next morning.

GO TO THE RESCUE

Don't Wait Till It's Too Late—Follow the Example of a Lowell Citizen.

Rescue the aching back.
If it keeps on aching, trouble comes.
Backache is kidney ache.
If you neglect the kidney's warning,

Look out for urinary trouble—diabetes.

This Lowell citizen will show you how to go to the rescue.

Mrs. Mary Labiff, living at 33 Franklin Court, Lowell, Mass., says: "Kidney trouble caused me a great deal of suffering. I had a constant backache and mornings would be so lame that I could hardly get around. I used plasters and various remedies but nothing helped me and when I read about Doan's Kidney Pills, I immediately procured a box at Ellingwood & Co.'s drug store and began their use. The backache soon ceased, the action of the kidney secretions was made more regular and I could rest well at night. I am thoroughly convinced that Doan's Kidney Pills is a remedy that will do exactly what is claimed for it."

For sale by all dealers. Price 50 cents. Foster-Milburn Co., Buffalo, New York, sole agents for the United States.

Remember the name—Doan's—take no other.

Two and Four Passenger

LAWN SWINGS

Thoroughly made. Comfortable in seat and back. The purchase of one guarantees a summer's comfort.

BARTLETT & DOW

276 Central Street.

DR. HOLBROOK'S KOLAY POWDERS.

FOR HEADACHE AND NEURALGIA ABSOLUTELY SAFE

ST. THOMAS' SALVE

—FOR—

Piles, Old Sores and Skin Diseases

—FOR SALE—

At All Up-to-Date Drug Stores

THIRTY-FIVE CENTS

ELECTRIC AND COMBINATION FIXTURES

At Manufacturer's Prices

—AT—

DERBY & MORSE'S

64 Middle Street, Lowell, Mass.

JAMES E. O'DONNELL

ATTORNEY-AT-LAW

Hildreth Building. Lowell, Mass.

ALLAN LINE Royal Mail Steamers

Moderate Rate Passenger Service

Boston-Glasgow via Londonderry, Ire.

Numidian, June 25; Laurentian, July 9; Numidian, July 23; Laurentian, Aug. 6.

Second Cabin, Glasgow and Derry, $40.00. Third class, $27.50. Glasgow, Derry, Belfast and Liverpool. Entire rooms reserved for married couples. Children between 1 and 12 years, half fare. H. & A. ALLAN, 110 State st., Boston.

DENIS MURPHY

18 Appleton Street

PEOPLE OF NOTE

The report that the poet Swinburne left an estate worth $120,000, has led to the following compilation indicating the financial status of other famous English poets at the time of their death: Lord Tennyson, $250,000; Robert Browning, $95,000; Matthew Arnold, $6000; Frederick Locker Lampson, $150,000; Coventry Patmore, $45,000; William Morris, $275,000. Morris was a manufacturer of wall paper and house furnishings. He made his money not by his poetry but in trade. Matthew Arnold was in receipt of a salary as an inspector of national schools. The others, including Swinburne, inherited comfortable fortunes. Tennyson, however, had a large income from his copyrights. It paid him financially to be a poet. Yet he did not permit his writing to be influenced by the problems of the market. He wrote as he felt and thought, and was shrewd enough to take advantage of the fact that publishers were eager to buy what he had to sell.

George Ade has been honored by election as a trustee of Purdue university, which office he will fill as soon as a vacancy occurs on the present board. The Alumni association made the selection, and under a law passed by the last Indiana legislature Governor Marshall will appoint Mr. Ade as the next trustee.

Mrs. Josephine Sullivan is the first policewoman of Chicago. She was sworn in the other day and invested with all the authority and privileges given to special policemen of that city; and was assigned to detecting thieves and pickpockets in the department stores.

The Rev. Dr. William Carey, a great-grandson of the first Baptist foreign missionary to India, himself a British missionary to India, is in this country consulting with the American Missionary union concerning a plan to raise in this country $1,000,000 of a $10,000,000 endowment fund for Serampore college, in the province of Bengal.

Various individual members of the Burton Holmes travelogue forces are now scattered far and wide over the habitable globe. Mr. Holmes and his associate lecturer, Wright Kramer, have gone to Honolulu and Japan, where they expect to make a walking tour of the little kingdom. From there they will cross Korea, and boarding the Trans-Siberian train, will complete the circling of the globe by way of Siberia, Russia, Finland, Norway, Sweden, Denmark, and thence by Hamburg and Berlin to Paris, sailing for New York on the Deutschland early in September. Louis Francis Brown, son of Dr. Francis H. Brown of Boston, and the manager of the travelogues, is in England, while Oscar Depue, Mr. Holmes' lantern expert, is superintending the building of a home in Chicago, and Frederick White, who has filled the same relative position to Mr. Kramer, who has been giving the Burton Holmes travelogues in duplicate, is in the far west, making motion pictures in the Yosemite, the Grand Canyon and Alaska.

Ferdinand of Bulgaria will have reached the height of his ambition when he is solemnly crowned czar of the Bulgarians, a ceremony which is now impending and for which he has been waiting seventeen years. All this time the royal regalia—crown, sceptre, orb and sword—have been ready. In 1892 it seemed as though the powers would consent to a Bulgar czar, and Ferdinand, to take time by the forelock, ordered the regalia from a Munich firm of jewelers, but there was a slip, the regalia were not needed and Ferdinand refused to complete the purchase. The jewellers went to law to oblige him to take the regalia, at the same time putting them in their window with the announcement that they were made for the Prince of Bulgaria. Then Ferdinand's masterful mother, Princess Clementine of Orleans, stepped in, paid the bill and kept the jewels by her. There is no doubt that the Bulgarian coronation will be a gorgeous affair, as Princess Clementine left a considerable sum of money for this very purpose, on which she had set her heart.

This is from the New York Telegraph: "Whenever Frances Starr in 'The Easiest Way' is ready to take to the 'road' she will be preceded four weeks by a woman press representative—a woman favorably known in the field of current literature. One of her duties will be to arrange interviews with Mr. Belasco, who will travel one week in advance of the company. Will David Belasco permit himself to be interviewed? He can hardly wait. And he will have something to say to the clergymen and other leading citizens with whom these little heart-to-heart talks have been arranged. And before he has left one of the big cities it is 'The Music Master' against 'The Second Fiddle' that Mr. Belasco's wares will be selling away above par. Mr. Belasco has reason to believe that foolish and arrogant officials in certain communities may enter formal protest against the advent of 'The Easiest Way.' It has been brought to his attention that Boston's mayor, who has volunteered to take in the drama to dry-clean, has mentioned Eugene Walter's play as one of several which would not be permitted to corrupt the Harvard first nighters. Like other men with a mind broader than an eyelash, Mr. Belasco knows that 'The Easiest Way' is one of the really great plays of the generation, and he means to insist that it be given the hearing that it deserves."

Joseph B. Bishop, secretary to the Panama canal commission, has arrived in New York from the canal zone.

The Countess of Aberdeen, who is now in this country, is on her way to Canada, where she is to preside over the quinquennial gathering of the International Council of Women. "Lord Aberdeen, even if he had not been lieutenant of Ireland," says the Manchester Guardian, "would not have been free to accompany the countess to Canada, for the dominion has a curious unwritten law. It is that no one who has held the position of governor general should ever return. This is because a returning governor general would have to take an inferior rank to that he had formerly held. There are four former governor generals still living, the Duke of Argyll, the Marquis of Lansdowne, the Earl of Aberdeen and the Earl of Minto, and by this law they are forever debarred from revisiting Canada."

Supreme Court Justice Gildersleeve of New York has signed the articles of incorporation of the Catholic Institution of the Blind, the first organization for the instruction of the blind to be formed by New York Catholics. The society will take over the school that has been conducted at 217 West 18th street by Margaret Coffey, a blind woman who has been running the school alone with some assistance from a few young women. She has been able to teach only about 20 pupils but the association will immediately enlarge the scope of the work.

PUTNAM & SON CO., 166 Central St.

$25.00

Gives you a choice today from all of our Finest Suits made by Rogers, Peet & Co. that have sold for $30, $35 and $40

We mark down today to $25 the costliest clothing that has been produced ready-to-wear

All of Rogers-Peet's Most Expensive Suits Go Into This Sale

Imported fancy worsteds, fancy blues, fashionable grays. Every suit cut on the latest models—tailored in the most superb manner—made from patterns that are positively exclusive, and from materials the colors of which are warranted not to fade.

ROGERS PEET'S SUITS that sold for $30, $35 and $40 | All Now $25

THEATRE VOYONS

Today the Theatre Voyons offers an entirely new program, each number of which is selected especially with a view of pleasing the patrons. "The Son's Return" is the feature picture, and it is an extra good one. It tells of a poor lad's brave fight in the city against poverty and want in order that he may make some money to help his old parents. He returns home disguised and after a thrilling adventure there is a happy family reunion. "The Dog Detectives" show a very interesting case, where the canine proves superior to the human race in detecting crime. "A Strong Diet" is one of the several comedies, and it never fails to bring laughs. The songs are excellent, both in words and music.

LAKEVIEW THEATRE

Local theatregoers will welcome the announcement that the season at Lakeview theatre will open next Monday June 21st, under the management of Joseph J. Flynn. A dramatic stock company will be seen at Lakeview again this summer, and the many friends of the popular comedian James Kennedy will be pleased to know that Manager Flynn has engaged Mr. Kennedy to head the company, which will be one of the best dramatic companies ever seen at this popular theatre. Mr. Kennedy himself is well known and has earned deserved popularity here by his earnest and capable work in past seasons. Graceful, of pleasing personality and with an abundance of magnetism he has acted and sung his way into the affection of local theatregoers and with this popular comedian at the head of the company, a highly successful season at Lakeview theatre would seem to be assured. The play selected for the opening week is a strong comedy drama from the pen of the talented comedian entitled "Sheridan Keene" and in which Mr. Kennedy is afforded ample opportunity for the display of his talent. The supporting company is an excellent one and includes such well known stock people as Antoinette Smart, Minnie Stanley, Agnes Lee, Dora Kennedy, Chas. Bouton, Henry Walters, Jos. Foley, P. Maguire and others. "Sheridan Keene" will be presented for the entire week with daily matinees commencing Tuesday and reserved seats for all performances will be on sale at Carter & Sherburn's drug store.

STAR THEATRE

A new cameraphone program, including Blanche Ring and other big specialties, was the features of today's performances at the Star theatre, at which new illustrated songs were sung.

The latest motion pictures and illustrated songs constitute the regular show. There is a four piece orchestra and a singing orchestra of six voices. It is "the biggest and best show in Lowell," and the admission of five cents includes a seat.

Next week talking pictures and vaudeville will be the features in conjunction with the pictures and songs.

ECLIPSE OF SUN

To Take Place This Evening

Beginning at 6.45 o'clock this evening there will be an eclipse of the sun that will be visible in this city as long as the sun remains above the horizon. As viewed from this latitude but a small portion of the sun will appear eclipsed, so that the sun's rays will be but slightly dimmed.

The total eclipse will appear in the northern part of Asia and the extreme northeastern part of this continent. The eclipse will be visible as far south as the southern boundary of the United States, but will not appear in Europe.

EX-GOV. COBB

Is Made Receiver for Granite Quarries

ROCKLAND, Me., June 17.—Former Gov. William Cobb today was by mutual agreement appointed receiver for the Mount Waldo granite quarries in the town of Frankfort, one of the largest and finest granite plants in this country and owned by John Pierce and a brother, both of New York, by whom it was inherited from their father.

The appointment was made by Judge Whitehouse of the Maine supreme court and follows closely on the appointment in New York last week of Ichabod Williams & Son as receivers for the John Pierce Co. and William Bradley & Son of that city. The management of these firms is identical. The New York receivership proceedings were instituted through inability to collect outstanding accounts and the Maine receivership followed as a natural sequence. The New York failure has a large bearing on Maine granite interests.

The John Pierce Co. was incorporated in New York in 1905 with a capitalization of $1,250,000, and William Bradley & Son was formed in the same city in 1902 with $1,000,000 capital.

The principal contract now being filled at Mount Waldo is to furnish cut stone for the Louis library and 250 men are at work there. Former Gov. Cobb understands that work there will not be interrupted. A number of other firms in this section have contracts sublet to them by the New York firms, among them being the material for the Chicago terminal.

If you want help at home or in your business, try The Sun "Want" column.

This is the Ayer's Hair Vigor kind! The long, rich, heavy, luxuriant kind! The clean-comb kind!

Do tell her how she looks! Ask her, coax her, plead with her to use Ayer's Hair Vigor. Put her in jail if she won't!

WEIRD HAPPENINGS

At the Gould Castle on Long Island

NEW YORK, June 17.—Howard Gould did not go on to the stand yesterday, as had been expected, to testify against his wife, Katherine Clemmons Gould, whose suit for separation he is opposing. Instead there was a continuation of servants' accounts of their former mistress' alleged fondness for alcohol, and of her manner when under what the witnesses said, was the effect of liquor. And indications are that the plaintiff must endure for another day, possibly for two, the embarrassing ordeal of listening to the testimony of former servants, all of whom have been called at the instance of her husband to sustain, if possible, his contention that living with his wife was impracticable and decidedly unpleasant, hence that the charge of abandonment, the mainstay of Mrs. Gould's case, is not borne out.

What Mrs. Gould heard yesterday was but a reiteration and in some respects an amplification of Tuesday's testimony, the substance of which was that at various times at the big Long Island show place, Castle Gould, she was intoxicated, abused menials, gave arbitrary and unreasonable commands to the servants and used rather severe language in altercations with her husband.

A carpenter, Herbert Trotter, was the last witness of the day. He said when he was working in the servant's house Mrs. Gould rushed in there and swore at and abused the servants.

"Her voice was shaky and incoherent, her hair disheveled and she was very profane. She was decidedly drunk," said the witness.

"At another time she came into the stables while I was working there and swore at the grooms, and was so drunk that everyone could tell she was drunk," he continued.

"She tried to go upstairs to the harness room but could not navigate the steps," he added emphatically.

Trotter said he was ordered to go to Blue Gap farm, the Gould place in Virginia, and saw Mrs. Gould intoxicated upon his arrival there. On several occasions, he added during the first ten days he was there, he saw her drunk and heard her swear a great deal at the workmen.

Trotter went on to say that he refused finally to work at the Blue Gap farm on account of Mrs. Gould's abusiveness.

Trotter testified that Mrs. Gould was only "occasionally intoxicated" during her stay of ten days at the Blue Gap farm, when he was there.

"You mean not as often as at Castle Gould?" queried Mr. Shearn on cross-examination.

"Yes," replied Trotter.

"How many times do you think she was intoxicated during that ten days?" asked Mr. Shearn.

"Every other day," was the reply.

The witness testified that Mrs Gould once fell off her chair when intoxicated, and for several days at a time at Castle Gould, seemed to be drinking all the time.

Referring to the time when Trotter said Mrs. Gould fell off a chair and lay on the floor helpless, Mr. Shearn pointed his finger at the witness and shouted:

"Did you put something in Mrs. Gould's coffee that night at Blue Gap farm?"

"I certainly did not" replied the witness.

"Did not you get Betty Foster, the hired girl in the kitchen to put something in Mrs. Gould's coffee?" asked Mr. Shearn again.

"No, I did not," said Trotter.

"Don't you recall that Mrs. Gould accused you of poisoning her at Blue Gap farm?" asked Mr. Shearn.

"I certainly do not," replied Trotter.

"She was taken sick and fell to the floor directly after she had been eating something, was she not?" asked Mr. Shearn.

"No, it was two hours before she ate," replied the witness.

During this cross-examination Mrs. Gould eyed Trotter with a piercing look of disgust.

After adjournment Mrs. Gould's counsel argued on a motion in another part of the supreme court for $20,000 counsel fees, and $3000 for extra expenses. Mr. Gould's lawyer opposed the motion on the ground that the plaintiff has funds sufficient to defray the fees of her counsel without levying on the husband.

In his argument Mr. Shearn made it clear that the Gould trial will go on for at least a week more and will probably be prolonged 10 days. He declared he had fifty witnesses ready to rebuke the testimony of the defense. Thus, before the close of the trial it may be necessary to hold night sessions.

Calcium Carbide.
2 lb. cans 25c, 10 lbs. $1.00
Hellebore ..... 12c lb.
Arsenate of Lead.....20c lb.
Insect Powder .....35c lb.
Roach Food.....15c and 25c
Silicate of Soda.....10c pt.
Castor Oil .....17c pt.
Citrate Magnesia .....40c lb.
Hydrogen Peroxide,
4 oz. 15c, 8 oz. 25c

TALBOT'S CHEMICAL STORE
40 MIDDLE ST.

Summer Prices For COAL
Buy Early and Get the Best
E. A. Wilson & Co.
4 Merrimack Square—700 Broadway—15 Tanner Street

Residence Tel. 1911. City Hall Garage Tel. 1302
Sight Seeing, Club Parties, Weddings, Local or Out-of-town. Parties taken out at short notice by
Mercier, "The Automobile Man"
Two 1910 Stevens-Duryea Seven Passenger Touring Cars, 54 H. P. Fully equipped with all modern accessories. Competent Chauffeurs. Reasonable Rates.
EDMOND H. MERCIER, 141 Cabot Street, LOWELL, MASS.

COAL
The Satisfactory, Dependable, Worth-the-Money Kind
LIVINGSTON
15 THORNDIKE STREET

FRAMER OF INCOME TAX BILL AND TWO SUPPORTERS OF MEASURE

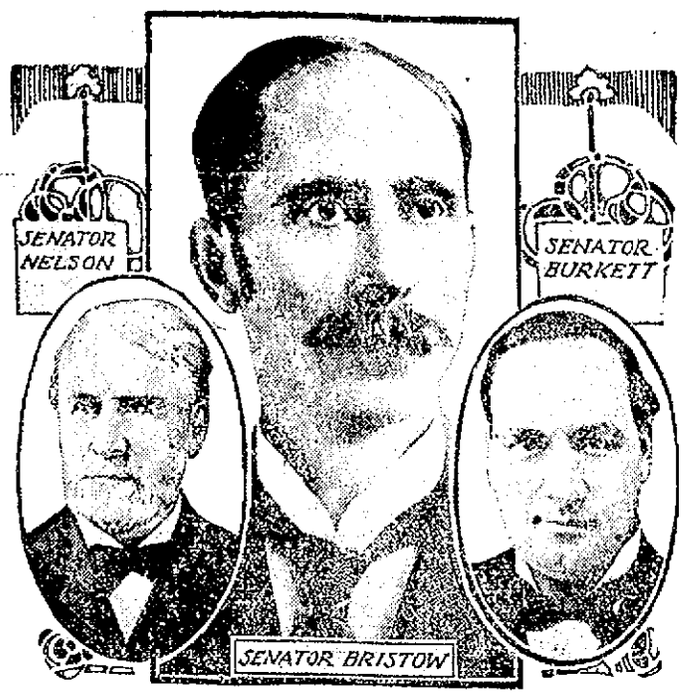

WASHINGTON, June 17.—Senator Knute Nelson of Minnesota, a strong factor in the progressive element in the senate, drafted and introduced the joint resolution providing for an amendment to the constitution permitting the imposition of a tax on incomes. This amendment will be the basis of action by the judiciary committee, of which Senator Nelson is a member. Senator Nelson has voted with Senators Cummins, Dolliver, Beveridge, La Follette and the other progressives on nearly all the tariff schedules, declaring that the pledges for tariff reduction must be carried out. He was unwilling, however, that the income tax measure should become a part of the tariff legislation. Senators Burkett of Nebraska and Bristow of Kansas also are active in the progressive wing of the senate.

TO WED STUDENT

Miss Paul is Daughter of Millionaire

PHILADELPHIA, June 17.—Miss Mary Astor Paul, daughter of the late J. W. Paul, a Philadelphia multi-millionaire, is to be married on June 21 to Charles Munn of Washington. Owing to the recent death of her father the wedding will be a simple one, but many notable persons will be

present. The invitations have been issued by her brother, A. J. Drexel Paul. The young couple will take a house in Boston for the present, as Mr. Munn has a year yet to complete his course at Harvard. When Miss Paul was introduced to society something more than a year ago her father gave a magnificent ball, at which 500 live Brazilian butterflies were a feature.

AN EXPLOSION

CAUSED A LOSS OF $2500 IN CHARLESTOWN

BOSTON, June 17.—An explosion of Bunker Hill day fireworks occurred early this morning in the store of Alice Welsh on Bunker Hill street, Charlestown, and several persons narrowly escaped injury. The police rescued three women from the upper floors of the building and a brother of Miss Welsh rescued her and her sister from the store. The property damage was $2500.

If you want help at home or in your business, try The Sun "Want" column.

SOCIAL AND FRATERNAL

Local No. [illegible] of the International Steam Engineers met at Engineers hall in Middle street last night and transacted considerable business. The principal business of the meeting, however, was the election of officers for the ensuing term, which resulted as follows: President, William Kenefick; vice president, Wm. C. Gould; corresponding and recording secretary, John H. Smith; financial secretary, J. H. Muffett; treasurer, William Kenefick; guard, Daniel Duffy; conductor, William McElroy; trustee for three years, A. W. Hersome; auditors, A. W. Hersome, Daniel Duffy and Mr. Hilbinger; delegate to trades and labor council, McElroy Kenefick, [illegible] Alford and Ready; [illegible] A. W. Hersome. A majority of the officers are the same as those of last year. President Kenefick and [illegible] Muffett and Smith gave the report of the semi-annual convention which took place in New Bedford last Sunday, which was very interesting. The local delegates brought up the subject of the automobile carried by the convention and other [illegible] and believe that the outlay will be well worth coming to.

Spindle City Lodge, No. 10, I. O. of T., held its regular meeting in Pilgrim hall last night. The committee on union meeting [illegible] reported that all arrangements have been made and that invitations had been sent out to all local lodges. The lodge will run a lawn party on the evening of July 17th, and the following committee was appointed to have charge of same: B. E. Flynn, John Ready, Clayton Reid, Leland Curtis, Merton Davis, Gertrude Atherton, Annie Witherell and Mabel Livingstone.

If you want help at home or in your business, try The Sun "Want" column.

THE SAMPLE SHOE SHOP CO.
T. A. PINE, Treasurer.
Wier Building, 212 Merr'k St. 2nd Floor, Over Miley-Kelman's
NOW OPEN
WALK SHORT FLIGHT OF STAIRS
OUR MOTTO—Walk a flight and save a dollar, these are tight money times. THREE THINGS worth your while when considering the purchase of shoes.
Selling Economy, Quality and Fit
We are located on second floor where RENTS are LOW—that's ECONOMY. Our shoes are factory samples—that's Quality. Our salesmen are the most experienced in their line—That insures the good FIT. We refund money if purchase is not satisfactory. THE ORIGINAL AMERICAN SAMPLE SHOE SHOP CO.
REMEMBER OUR PRICES at $2.00 and $2.50 a pair, for styles sold elsewhere at $3.00, $3.50, $4.00 and $5.00.
Other stores at 496 Washington Street, Boston; 74 Boylston Street, Boston; 126 Washington Street, Salem. All our stores up one flight.

Don't look in the mirror, dear! It might stop the clock!
Ayer's Hair Vigor keeps the comb clean

MAY BE MURDER

Haverhill Man Was Found Dead in Lawrence

HAVERHILL, June 17.—The belief of relatives that he was murdered, together with much doubt in the minds of the authorities and various unexplained incidents in connection with his death, has prompted Medical Examiner George W. Dow of Lawrence to hold an autopsy today on the body of Wm. J. Sullivan. It is supposed that he received the wounds which caused his death within three hours after leaving his wife in Lawrence on last Saturday. In the report of his death in that city on Monday, the cause is ascribed to "alcoholism," although the undertaker who cared for the body states that there is a bad gash on the back of Sullivan's neck, and various wounds on other parts of his body.

Sullivan worked in Lawrence for a month as a brick mason. When his wife went to visit him from this city last Saturday he told her of trouble with a man who had stolen a spirit-level from him. When he left her he said he was going to try to recover it. Early Saturday evening he was found on a garden bench by a policeman in a stupor. Believing Sullivan's condition to be due to intoxication, the officer took him to the police station, where he was locked up on that charge.

Monday forenoon Sullivan appeared in the police court to answer to the charge. Before coming to trial it was noticed that he appeared ill, and he was taken to the Cottage hospital. He died there in the afternoon. The police claimed that the man bore no marks of wounds when delivered out of their hands to the court officials, so that the belief that the wounds were received on Saturday is not borne out. When he received the gash is a question.

"The Kayser"
Patent Finger-Tipped Silk Gloves
Every pair of Kaysers contains a guarantee, and every dealer fulfills it.
It is good for a new pair if the gloves are not right.
Every genuine Kayser, too, has "Kayser" in the hem.
Look for the Guarantee
The Kayser warrant and the Kayser name mark the finest silk gloves in existence.
For 25 years, every satisfied woman has worn them.
The fabric is our own weave. The fit and finish come through fifty operations, through which every Kayser glove goes.
Every finger has our patent tip.
Gloves half as good cost just as much. The poorest gloves cost no less.
So be careful. Look for the name in the hem.
Short Silk Gloves, - 50c, 75c, $1.00, $1.25
Long Silk Gloves, 75c, $1.00, $1.25, $1.50
JULIUS KAYSER & CO., Makers, New York

BARS CIGARETTES

Adm. Schroeder Places Ban on Them

WASHINGTON, June 17.—Cigarette smoking by the enlisted men of the United States navy should be discouraged as much as possible in the opinion of Rear Admiral Seaton Schroeder, commander-in-chief of the Atlantic battleship fleet.

Admiral Schroeder desires to see a ban placed on the habit and has recommended to the secretary of the navy that no cigarettes be sold at the ship's store on any of the vessels under his command. It is probable that Secretary Meyer will take action in accordance with Admiral Schroeder's recommendation. Admiral Schroeder began his observations as to the effects of cigarette smoking by the jackies at different times while he was executive officer of several of the ships of the navy. He believes that cigarettes impair the health of the men and do not in any way increase their efficiency for duty.

McGauvran Bros.
LOWELL'S LEADING
Piano and Furniture Movers
Furniture and Crockery Packed by Experienced Men
STORAGE
OFFICE, 5 BRIDGE STREET
Opp. Transfer Station
Office Tel. 49 Residence Tel. 1035-1

SIMPLEX
Vacuum Cleaner
Operated by hand. Price $25 delivered. Rentals, $3.50 per day.
W. T. S. Bartlett
653-659 MERRIMACK ST.
The Uptown Hardware Store

Nelson's Colonial Store
WATCH TOMORROW'S PAPERS
For Advertisements of Our New
25c, 45c, 75c, 95c
Departments Occupying Entire Second Floor
IT SAVES TO PAY CASH
COLONIAL BUILDING, MERRIMACK AND CENTRAL STREETS

TWO STARS OF THE CHICAGO NATIONALS WHOSE ABSENCE IS A BIG HANDICAP

CHICAGO, June 17.—Considering the amount of hard luck the team has had since the start, great credit must be given to the Chicago Nationals for their splendid showing and the high position they hold in the pennant race. Since the season began many of the Cubs' stars have been out of the game with injuries. First it was Third Baseman Steinfeldt, then shortly afterward Pitchers Reulbach, Overall and Hageman. Manager Chance himself dislocated his left shoulder several weeks ago. The Cubs' leader had the plaster cast removed the other day and hopes to be able to get into the game within the next two weeks. Joe Tinker, Chance's star shortstop, is the latest member of the world's champions to be laid up. In a recent game Tinker strained his back and will be out of the lineup for a few weeks. The champions' real infield has been in the game for only a little while this season. Tinker, Chance and Steinfeldt worked first with Zimmerman, and then, shortly after Evers returned, Chance was laid up. Now there are two utility men, Zimmerman and Howard, in the game. Manager Chance thinks the team will strike its proper stride when Overall's arm gets back into shape and when all his world's champions are working. He is still confident of catching up with the Pirates before July.

BUNKER HILL DAY

Was Observed by the People of Boston

BOSTON, June 17.—The day which 134 years ago arose from Bunker Hill when the memorable battle between the American colonists and the British troops was fought was almost equalled at sunrise today by the roar of saluting cannon and racket of fireworks in Charlestown, which ushered in the celebration of Bunker Hill day. While the event was generally observed in all the suburbs of Boston the most elaborate celebration was in the Charlestown district where the "Seventeenth of June" ranks next in importance with the Fourth of July. For splendor pageantry and everything that goes to make a holiday observance the celebration today was expected to surpass all previous years. There were three parades, morning, afternoon and evening while the program of sports and other events was more pretentious than ever before.

Open house was the rule among all the political, fraternal and religious organizations and many of the residents of the district, while patriotic exercises were held at many places.

The annual steeplechase meet at the Country club, Brookline, was begun today, while automobile races at Readville, a firemen's playout at Salem, bicycle racing at Revere and morning baseball games at Boston and Lynn were among the sporting events.

MEMORIAL SERVICES

Members of the various lodges of the M. C. O. F. of Lowell and vicinity will hold their memorial services on Sunday, June 20. Previous to going to church they will meet in Grafton hall, Merrimack street, and proceed in a body, when the following program will be carried out:

Open Prelude
Selon Stevens.
Hymn, All Hail the Power of Jesus' Name. Corp.
Prayer.
Rev. N. W. Matthews.
Selection.
Verdi Quartet.
Hymn, 1. Kindly Light, Coming for
Memorial Address.
Rev. B. A. Willmott.
Selection.
Verdi Quartet.
Recitals.
Prof. C. S. J. W. Greer
Coming
Roll Call of Deceased Members
Hymn, "My Faith Is as Up to Glory" Corp.
Selection
Verdi Quartet
Benediction
Rev. Mr. McPherson.

The last of the well beloved of the Columbia Chapter, Worthy Matron Rosie Ann Norris.

The graves of deceased members will be decorated previous to going to church by the committees of their respective lodges.

If you want help at home or in your business, try The Sun "Want" column.

James F. McElholm
Electrical Contractor
11 Warren Street, Lowell, Mass.

B. C. O'NEILL
Painter, Glazier, Paperhanger and Whitener
64 Summer St.

C. E. SPONY
Ladies' Hair Dressing Parlors
All kinds of hair work manufactured. Scalp treatment, shampooing, facial massage, shampooing and manicuring. We buy hair combings. Hair goods and combs for sale. 221 Merrimack St., opp. P. O.

IT'S LADIES' DAY

Vesper - Country Club Holds Outing

The lady friends of the members of the Vesper-Country club are in full charge of the island up the river today for the occasion is the annual ladies' day of the club. The attendance during the day was very large and the ladies did their best to entertain the members.

An invitation tennis tournament in men's doubles was held in the morning, while in the afternoon there were several exhibitions of tennis playing by professionals.

Bridge and straight whist were enjoyed, suitable prizes being awarded to the winners.

Between noon and 2 o'clock in the afternoon a lunch was served and a collation will be in order between 5.30 and 7 o'clock this evening.

The affair is in charge of the following efficient committee:

Mrs. Paul Butler, Mrs. A. K. Chadwick, Mrs. H. B. Rice, Mrs. E. B. Carney, Mrs. W. S. Coburn, Mrs. F. P. Marble, Mrs. J. F. Preston, Mrs. D. O. Swan, Mrs. Oliver Stevens, Mrs. J. C. Wadleigh, Mrs. Chas. W. Wilder, Mrs. James Thorpe, Mrs. C. I. Hood, Mrs. C. R. Goddard, Mrs. A. G. Pollard, Mrs. Otis L. Humphrey, Mrs. Frank S. Bean, Mrs. Frank E. Dunbar, Mrs. W. K. Fairbanks, Mrs. E. B. Conant, Mrs. A. D. Prince, Mrs. W. T. Patten, Mrs. A. J. Murkland, Mrs. Fred C. Church, Mrs. C. F. Weston, Mrs. Frank P. Cheney, Mrs. Walter L. Parker, Mrs. Edward Ellingwood, Mrs. J. F. Talbot, Mrs. J. L. Chalifoux, Mrs. Harry E. Shaw, Mrs. D. D. Bartlett, Mrs. A. H. Morton, Mrs. E. S. Hylan, Mrs. Arthur B. Merrill and Mrs. John K. Whittier.

WENT TO REVERE

MARTIN CO'S EMPLOYES ON OUTING

The employes of the T. Martin & Bros. Mfg. Co. of Cambridge St., are enjoying an outing at Revere beach today. A special car with the party aboard left Merrimack square at 7.45 o'clock this morning and two hours later the party was out over the sights along the boulevard at Revere.

Bathing was the order of the day during the morning and at noon an excellent shore dinner was served.

After dinner the party repaired to Wonderland where the rest of a was taken in and there was fun galore. The return trip will be made during the early part of the evening.

Went to Haverhill

Canton Pawtucket of Odd Fellows left Lowell at 5.40 o'clock this morning on a special car for Haverhill, where they participated in the big parade held in the Shoe City.

CRITICAL STAGE

Investigation of Logging Conditions

VAN BUREN, Me., June 17.—The critical stage in the investigation of the logging conditions on the St. John river was reached today when the international commission of Canadian and Maine experts met for its fourth meeting. On their decision probably hangs the life of the extensive lumber mills in the town as the mill owners claim that if the contention of the protesting lumber men, that the mills are violating the Ashburton treaty is found by the commission to be correct the mills will have to go out of existence.

The three meetings which the commission has already held were devoted to the purpose of looking over the situation and personally examining the conditions of the movements of logs, but today the investigation was brought down to actual business and the taking of evidence was begun. For the next nine or ten days Canadian and American men who are familiar with the lumber business along the river will go before the commission and testify.

The dispute between the lumbermen and the owners of the large mills on the St. John river is one of long standing and throughout the lumber districts of Maine and New Brunswick the interest in the outcome of the investigation is intense. The lumbermen claim that the booms, which are long rafts protruding out into the river from the shore where they are secured and used to catch the logs from the mills as they come down, are detrimental to log driving operations on the river as they block up the stream. They also claim that the booms are a direct violation of the Ashburton treaty which forbids any obstruction to navigation on the river.

The mill owners, however, state that the maintenance of the booms here is absolutely necessary as without them the logs could not be stopped at the mills. While the dispute is among the lumber and mill men of the United States and Canada, it is not strictly between the two countries as many of the large mills on the Canadian side of the river are owned by American interests, and vice versa. One of these mills is the St. John Lumber Co., which is owned largely by Portland capital. This mill is one of the largest on the river, having a sawing capacity of about 200,000 feet of lumber a day.

LEGAL NOTICES

COMMONWEALTH OF MASSACHUSETTS. Middlesex, ss. Probate Court.

To the heirs-at-law, next of kin, creditors, and all other persons interested in the estate of Mary Ann Blowen, otherwise known as Mary A. Blowen, late of Lowell, in said County, deceased, intestate.

Whereas a petition has been presented to said Court to grant a letter of administration on the estate of said deceased to Sidney Blowen, of Lowell, in the County of Middlesex, without giving a surety on his bond.

You are hereby cited to appear at a Probate Court to be held at Cambridge, in said County of Middlesex, on the twenty-ninth day of June, A. D. 1909, at nine o'clock in the forenoon, to show cause if any you have, why the same should not be granted.

And the petitioner is hereby directed to give public notice thereof, by publishing this citation once in each week, for three successive weeks, in The Lowell Sun, a newspaper published in Lowell, the last publication to be one day, at least, before said Court.

Witness, Charles J. McIntire, Esquire, first Judge of said Court, this ninth day of June, in the year one thousand nine hundred and nine.

W. E. ROGERS, Register.

CITY OF LOWELL

No. 10 Drug. June 17, 1909.

Notice is hereby given under Chapter 100 of the Revised Laws, that Azro M. Dows, of A. W. Dows & Co., has applied for a transfer of a license to sell intoxicating liquors, of the sixth class as (Druggist), from No. 24 Prescott st., to 51 Merrimack st., and bulkhead on Merrimack st., in two rooms on first floor and cellar.

By order of the Board of Police.

JOHN J. FLAHERTY, Jr., Clerk.

FOR SALE

ONE GRAY HORSE for sale, good worker, weighs 1200 lbs. $50. Pike's farm, Wamesit.

LODGING HOUSE, 14 rooms, all furnished, on Merrimack st. for sale. Inquire 815 Merrimack st.

MAGEE KITCHEN RANGE, also a Victor Oak Parlor stove, both practically new, for sale. Call evenings, 573 School st.

MANURE for sale. 104 Grand st.

NEW FARM WAGON for sale. Inquire of Joseph Carpenter, North Chelmsford, Mass.

LUNCH CART for sale. In good order and best location in the city. Would like to sell at a reasonable price. Selling on account of owner going out of city. The cart is on Middlesex st. For particulars call at 30 South st., city.

8 HORSES for sale. Drivers, workers, business horses and speed. Price $50 and up. Rear 56 Franklin st.

VARIETY STORE doing good, all cash business, for sale. Must sell at once. Good reason for selling. Address J. D., Sun Office.

DOLL RACK, large hammer striking machine, candy wheel and street tip-type machine for sale. Inquire 357 School st., Harry Howitt.

ONE PASSENGER ELEVATOR, one freight elevator, one 8 horse power, 550 volt motor, also some settees for sale. Apply Theatre Veronia, F. F. Hennessy.

HATS TRIMMED for 25 cents. Made on frames for 75c and $1.00. Mrs. F. B. Murphy, 1 rear 19 So. Whipple st.

SMALL GROCERY STORE for sale. Busily located, doing good safe all round business, reason for selling, party leaving city. Inquire at Sun Office.

READING MATTER FOR CAMPERS—Novels, series and books for sale cheap at Merritt's Book Store, 177 Middlesex st.

WILL PAPER YOUR ROOM FOR $2

We will paper your room, furnishing the paper and border to match, and hang the same in a first class manner for $2.00. Inside and outside painting, whitewashing, etc. Will cheerfully give an estimate on any work we intend to have done.

MAX GOLDSTEIN
The New Paint Store. Phone 1194-3
155 CHELMSFORD ST.

BIGAMY CHARGE

Is Made Against Bernard Tarbox

WOONSOCKET, R. I., June 17.—Chief of Police Boston this morning swore out a warrant for the arrest of Bernard Tarbox, late of Boston, charging him with bigamy. Tarbox was married at Bath, Me., Nov. 25, 1908 to Blanche M. Mathews, who at present is with Tarbox's mother in Bath. On June 3 last he was married to Gertrude Mae Devine by Rev. Hugh P. Hughes of this city. It is believed that the couple are now in Canada.

SPECIAL NOTICES

NOTICE—Manchester Unity Odd Fellows Memorial Sunday. Members of the various lodges of Lowell, North Billerica and vicinity are requested to meet in Grafton hall, Merrimack st., Sunday afternoon, June 20th, 1909, at 1.30 o'clock, and march in a body to the First Congregational church, where memorial services will be held at 3 o'clock. No regalia. Black ties. White gloves and funeral badges. Seats will be reserved for Odd Ladies. Per order of joint committee.

MME. AURA, scientific palmist and clairvoyant, will be in Lowell Thursday, Friday and Saturday. Consult her if you are in trouble, as she can help you as she has helped others. She will be here only a short time. Readings from 9.30 a. m. to 9 p. m. 19 Hurd st.

READ THIS—Special inducements to piano buyers from now to July 1st. You can buy your choice of the best new pianos in the market for $75 less than regular piano store prices, at $5 or $6 per month and get 15 lessons on piano from experienced lady music teacher, and will supply you with sheet music for the time, all free of charge. Extra chance to teach your children for nothing. Don't miss this opportunity. Call at once to the strictly one price piano dealer, J. T. Queely, 711 Central st. Cut this out and present it when buying.

FISHERMEN take notice, fresh picked worms for sale at Harry Gonzales, 128 Gorham st. Telephone 962-2.

IF YOU'RE LOOKING for a home to buy in the city or country, and you want a bargain, go to G. L. Hubbard, 41 Central st.

CROSS AWNING & SIGN CO., manufacturers of Swing Bed Hammocks $3 complete. Tents for sale and to rent. 225 Dutton st. Tel. 1213-2.

THE SUN IN BOSTON—The Sun is on sale every day at both news-stands of the Union station in Boston. Don't forget this when taking your train for Lowell.

MONEY TO LOAN

NOTES OF SALARIED PEOPLE and others bought without security, easy payments. Offices in 66 principal cities. Don't be deceived by misleading advertisements, investigate actual terms of others, then save money by trading here. D. H. Tolman, Room 48, 45 Merrimack st.

MONEY
—AT—
One Per Cent

Do you have small outstanding bills? If so, come to us, and we will be pleased to furnish you with money to pay them off at **One Per Cent Per Month**, returnable in small instalments to suit your ability.

LOANS

made on short notice without publicity to salaried people, merchants, teamsters and others. Pianos and furniture a specialty. If not convenient to call, write or phone, and we will have our representative call on you.

Merrimack Loan Co.
Room 3, 81 Merrimack st.
Hours: 8 a. m. to 6 p. m.; Monday and Saturday until 9 p. m.

What $1.50 Will Do

It will pay your weekly instalments on a loan large enough to pay off all the small bills you owe.

By doing this you get rid of the creditors who annoy you and whom you find it impossible to satisfy.

A loan from us will put you on your feet again, return to you your peace of mind, and enable you to retain your credit.

All we ask is a small payment each week and this is arranged to suit your income.

We make loans from $10 up.

Call, Write or 'Phone 1034.

National Loan Co.
40 Central St.
Over Marks' Tailoring Co.
Open 8 a. m. to 6.30 p. m.; Monday and Saturday until 10 p. m.

$10.00 Loans
and upwards
Any reasonable amount

Our plan of loaning money enables you to borrow what you need on your own guarantee, saves you time and worry because there are NO endorsers, references, assignments or pledges demanded by our modern system.

We give you just what you ask for in a lump sum and allow you to pay it back in small weekly payments arranged and stipulated by yourself.

Call, write or phone 2033

American Loan Co.
AGENTS.
Room 10, Bildreth Bldg.,
45 Merrimack St.

TWELVE NAMES

Out of 29 for Admission to Training School

At a meeting of the committee on teachers of the school board, A. G. Swapp, chairman, held at the city hall yesterday afternoon, the following twelve names were selected from a list of 29 applicants for admission to the training school for teachers, next year. The twelve selected were those having the highest rank. They were: Mary E. Martin, Julia M. Driscoll, Olive J. Palm, Florence Archibald, Alice G. McGilly, Margaret T. Donovan, Julia C. Slattery, Ruth Crowell, Mary Alice Cochrane, Mary R. Seery, Lillian E. Allister and Marrianna L. Donovan.

If you want help at home or in your business, try The Sun "Want" column.

HELP WANTED

SPINNERS and **DRAWING HELP** wanted at Brookside Worsted Mills, Brookside, Mass.

MACHINIST and **DRAUGHTSMAN** wanted, a first class machinist and also a draughtsman with a few years' experience. Heinze Electric Co., Lawrence street.

EXPERIENCED HELP wanted at once; male and female. Apply Ostroff & Sousa Co., 92 Gorham st.

SIX CARPENTERS wanted at once. Apply E. M. Douglas, 23 Bertram st.

YOUNG GIRLS wanted to learn to cut their own dresses by the tailors' rule, made easy for dressmakers. Princess dresses cut and fitted, also dresses made over and gentlemen's clothes repaired by M. J. Graves, 149 East Merrimack st.

WORK WANTED for boy. Good scholar, strong and willing to learn most any kind of work. Office work preferred. James McCann, 99 Jewett st.

LADY SOLICITORS wanted, excellent remuneration to one of refinement and ability. 18 Prescott st., up one flight, room 16.

BARBER WANTED at 361 Central st.

PRESSMAN WANTED in first class tailoring establishment. Steady work for good man. H. E. Swan & Co., Keene, N. H.

EXPERIENCED CANVASSER wanted. Lady or gent, $10 a week, for houses, stores and office buildings. Call after 5 p. m., room 15, 118 Merrimack street.

EXPERIENCED GIRL wanted for general housework, wages $4.50 per week, at 98 Middlesex st.

A FEW GOOD MEN wanted on cone drawing. Brookside Mills, Brookside, Mass.

AN EXPERIENCED DRESSMAKER wanted at 659 Middlesex st.

STRONG GIRL wanted for all round work in boarding house at Columbia, 179 Middlesex st.

EXPERIENCED GIRL wanted for general housework to go to the seashore. Apply 408 High st.

YOUNG MAN who understands house to house canvassing wanted. Salary $12. Call after 5 o'clock, room 15, Bildreth Bldg., Lowell.

GIRL WANTED for office work, experience unnecessary. Room 35, 52 Central st.

REAL ESTATE FOR SALE

NICE COTTAGE on Bartlett st. for sale; also four tenement block in Navy Yard; number of two-tenement houses in all parts of city. Building lot on Moody st. Inquire of John McMenamin, 212 Merrimack st.

AN IDEAL COTTAGE on C st., with seven rooms, hot and cold water, bath, pantry, set tubs and large veranda which is entirely around the cottage, two carriage sheds and stable with stalls for four horses and large lot of land, for sale, small amount down will be accepted and the remainder can be paid as rent. For further particulars apply John A. Finnegan, Undertaker, Davis Square. Tel. 2427-1.

FIVE CHARMING HOUSE LOTS for sale cheap for cash. Apply to Mrs. Reade, 871 Lakeview ave.

SEVEN ROOM COTTAGE for sale, all modern improvements, hot and cold water, gas, also barn with four stalls and good carriage house. Lot of land, fine location. The cottage is on C st. for further particulars inquire at John A. Finnegan's undertaking parlors, Davis sq., or telephone 2427-1.

8-ROOM HOUSE for sale. All modern improvements; terms easy. Inquire 526 Rogers st.

FOR SALE

Near Shaw Hosiery, good 6-room house and land. This is your chance for a home. Cheap and easy terms. Price only $850

Near School st., a nice place for little money, 7-room house with all improvements, this is a bargain and must be sold as the owner is leaving town.

1½ miles from Merrimack sq., good 8-room house, in first class repair, large garden, all planted with peas, beans, corn, potatoes, cucumbers, etc. This is your chance for a home. Parties leaving town and will sell cheap.

A nice place near Pine and Westford sts. 8 room house with improvements, large lot of land. Price ..$2050

A cottage house of 6 rooms near Appleton st., must be sold at once. Price $800

G. L. HUBBARD
Telephone 2163 41 Central st.

SITUATIONS WANTED

MIDDLE AGED RESPECTABLE WOMAN wants a position as housekeeper. Address N. Q. P., Sun Office.

RESPECTABLE WOMAN desires position doing light house work in small family, in the city. No washing. Apply 157 E. Merrimack st.

YOUNG MAN wants to learn trade, willing to go out of city. Can furnish good references. Inquire 150 Lakeview ave.

MISCELLANEOUS

DRINK GLORIA for health; sold everywhere.

LIMBURG, chimney expert. Chimneys swept and repaired. Residence, 1128 Bridge st. Tel. 945.

MOTHERS—Bent's Destroyer kills lice on children, and all insects; cures dandruff and itching scalp; prevents falling hair; harmless. 25c only, at Falls & Burkinshaw's, 318 Merrimack st.

LAWN MOWERS SHARPENED, badges and door plates made to order at Harry Gonzales, 128 Gorham st. Tel. 962-2.

Will Paper Your Room for $2.00

We will paper your room, furnishing the paper and border to match, and hang the same in a first class manner for $2.00. Inside and outside painting, whitewashing, etc. Will cheerfully give an estimate on any work you intend to have done.

BAKER
The New Racket Phone 1872-3
503 MIDDLESEX ST.

TO LET

4-ROOM TENEMENT, to let, hot and cold water, bath, good repair, on Somerset st. Inquire Staples Bros., School street.

FURNISHED FRONT ROOM to let. Inquire 126 Appleton st.

SMALL TENEMENT to let. Entirely separate. Three minutes' walk from post office. Inquire 178 Charles st.

TENEMENT OF 5 ROOMS in the rear of 366 Concord st. to let. Rent $7.

5-ROOM TENEMENT to let in good repair on Brooks st. Inquire Staples Bros., School st.

6-ROOM TENEMENT with bath, set tubs, range and curtains to let. Ten minutes' walk from Merrimack sq. Rent $15. Apply to Henry Miller & Son, 7 Merrimack st.

5-ROOM TENEMENT to let at 469 Central st. Rent $10. Apply to Henry Miller & Son, 7 Merrimack st.

3-ROOM TENEMENTS with bath to let at 318 Middlesex st. Apply to Henry Miller & Son, 7 Merrimack st.

5-ROOM TENEMENT in Centralville, to let, near the mills, with gas, bright and sunny. $1.50 per week. T. H. Elliott, 64 Central st.

SUNNY 3-ROOM TENEMENT on Middlesex st. to let. Five minutes' walk above the depot. $1.50 per week. T. H. Elliott, 64 Central st.

TENEMENT OF 4 ROOMS near the depot, to let. Very pleasant. $1.75 per week. T. H. Elliott, 64 Central st.

HALF A HOUSE of 6 large, sunny rooms and nice garden to let. Rent $12. Inquire 685 Rogers st.

UPSTAIRS TENEMENT of 6 rooms to let, piazza, coal shed, all modern improvements. Rent $14. 40 Whipple st.

NEW 8-ROOM TENEMENT to let, steam heat, gas and electric lights, hardwood floors, polished; open plumbing. 15 Burlington ave. Apply at Traders Bank, Mr. Wilder, or Mr. Breen.

5-ROOM TENEMENT to let. Bath, pantry, hot and cold water, set tubs; all modern improvements, newly finished. Inquire at 161 Hale st.

FURNISHED and **UNFURNISHED ROOMS** to let. Child also wanted to board in private family. Apply 26 Amory st., Mrs. C. Marshall.

NEW 4 AND 5 ROOM FLATS to let on Elm st., $8 and $7 per month. Inquire Jos. Flynn, 30 Elm st., or Flynn's market.

SEVERAL 4 ROOM TENEMENTS, extra pleasant and clean. Best of neighbors and kind treatment. None but clean, honest people need apply. Geo. E. Brown, 79 Chestnut st.

FURNISHED or **UNFURNISHED** rooms to let for light housekeeping. Steam heat, electric light. 75 East Merrimack st.

TENEMENT OF 6 ROOMS with bath and pantry, hot and cold water, to let, at 134 Pleasant st.

STORE TO LET cor. Broadway and Willie st. Inquire O'Brien's drug store.

FLAT OF 5 ROOMS, bath and set tubs, to let. Inquire of J. Shaw, cor. Branch and Nichols sts., or tel. 487-13.

HALL 60 BY 25, suitable for meetings, to let. Apply T. F. Hennessy, 243 Central st.

FURNISHED ROOMS to let at 207 Appleton st.

FLATS WITH 5 ROOMS, to let, hot and cold water, bath room, electric light, all modern conveniences, 177 Stackpole st., near Alder st. Apply 348 High st.

SUITE OF ROOMS in the Harrington building, to let. Three splendid rooms with large front room on Central st. Inquire at The Sun Office.

TO LET

Suite of rooms in The Harrington building, 52 Central street, especially adapted for dress-making.

Three large rooms fronting on Central street. Inquire at The Sun office.

LOST AND FOUND

WILL THE YOUNG LADY who found the pocketbook in the Bon Marche toilet room please return it and avoid further trouble. 8 rear of 32 High st.

PAY ENVELOPE lost on either Mt. Vernon or Cross sts. Return 122 Wannalancit st. Reward.

HAVE YOU FOUND a little brindle dog, mostly Boston Terrier, head like a pug? Please report to office of A. G. Pollard Co.

SHEPHERD DOG lost, belonged to Donohue farm, Dracut. White ring meets half way round his neck. Reward at Donohue Farm, Dracut.

PURSE CONTAINING SMALL SUM OF MONEY lost Sunday, between Lincoln st. and cemetery. The finder will return to 428 Lincoln st. and receive reward.

GOLD CROSS and **CHAIN** lost June 11, at Fair grounds. Reward if returned to 103 Andover st.

$10 BILL lost somewhere between Wood's jewelry store, Central st. and Hallet & Davis' piano store, Merrimack st. The finder will be rewarded by returning to Sun Office.

FOUR $20 BILLS lost on Monday afternoon between 3 and 4 o'clock. Party was in building at 5 Merrimack sq. at 3 p. m., went from there to Bildreth bldg., and returned to Merrimack sq. and boarded the Westford st. car shortly after 6 p. m. Liberal reward for its return to W. E. Maloney, Street Railway office.

BLACK LEATHER WALLET containing a sum of money, last Sunday afternoon, June 13, at Cobble Lake park. The finder will be given liberal reward upon the returning of the same to The Sun office.

POLL PARROTT lost, with red on end of wings and tail, yellow breast and legs. Reward at 98 Ludlam st. W. R. Waterman.

SOLID GOLD WATCH and chain; Elgin movement, lost in the vicinity of Chelmsford and Grand sts. Return to L. G., Sun Office.

INFORMATION WANTED

INFORMATION WANTED from owner who has good modern residence for sale, in or within 15 miles of Lowell. Wish to learn of best bargain being offered at between $7000 and $12,000. Give price and brief description. No agents need answer. Address G. Cartier, Room 217 N, 45 West Monroe st., Chicago.

WANTED

BABY WANTED to board in a desirable home. Address B. E., Sun Office.

MALE OR FEMALE wanted as representative of reliable firm in this city, $2 per day. Call 48 Marginal st. after 5 o'clock.

TWO YOUNG GREEK MEN, of good character, would like to have board and room in a private English family where they could have a little conversation in Irom English. Good home wanted. Address G. P., 472 Market st.

CHILDREN and **INFANTS** wanted to board in country. Third house past city line, Dorham st.

SMALL 5-ROOM TENEMENT wanted not far from the trading center of the city for a family of two people. Address X. Y., Sun Office.

BOARDERS and **ROOMERS** wanted at the Columbia, 179 Middlesex st.

TWO SMALL CHILDREN wanted to care for by the week. Address Mrs. Williams, R. F. D., No 2, Lowell, Mass.

FINE ENTERTAINMENT

Given by Pupils of St. Patrick's Boys' School

The annual entertainment under the auspices of the pupils of St. Patrick's Boys' school was held in the Academy of Music last night, the affair being under the arrangement of the Xaverian Brothers. It was the 27th annual, and proved to be the most successful conducted by the boys of the school. No pains were spared to make it a success and the painstaking brothers and enthusiastic pupils were well repaid for their efforts by the large attendance and the applause given during the evening. While the audience was composed chiefly of parents of the pupils there were many of the alumni of the school as well as friends of the pupils present.

Among those at the entertainment was Rev. William O'Brien, rector of St. Patrick's church, who has always taken an active interest in the boys of the school.

The presentation of diplomas will not take place till Sunday forenoon, when Rev. Fr. O'Brien will distribute them at the high mass at 11 o'clock. The graduating class consists of M. Herlihy, Edward Hines, James Nelligan, D. O'Flahavan and W. Glass.

The evening's program opened with a selection by the Middlesex orchestra, "Beauties of Ireland," and this was followed by a chorus, "Moonlight Will Come Again," by members of the sanctuary choir, directed by Mr. Charles N. Sladen, who is vocal instructor.

Master John Boland, who possesses a clear, boyish voice of rather wide range, entertained in two songs, "The Two Loves" and "Cherries Ripe." He was loudly applauded.

A musical recitation entitled "Last Hymn," given by Masters James Hoar and James Rourke, was one of the best numbers on the program, and greatly appreciated by the audience.

An operetta entitled "A Peaceful Assault" was presented in a commendable manner. Arthur Smith portrayed the role of the "Mayor of Moskitoville" in a clever manner, and John Brennan made an excellent servant. There were letter carriers, policemen, firemen, cadets, parish choir and town band, that assisted materially in the presentation of the piece.

Edward Connolly gave two songs, "Ireland, I Love Thee" and "Irish Love Song," and this was followed by what was termed a "Jolly Tars' March and Sword Drill," C. Clohesy captain.

One of the best numbers of the evening was a one act drama, programmed "The Harvest Storm," participated in by the pupils, and presented in a manner that was worthy of much commendation.

The cast was:

John Garner, an honest English farmer .....D. O'Flahavan
Dick Darrell, a young farmer, dissipated and unscrupulous....J. Nelligan
Mr. Lynx, a detective, and in honor to the profession.....Walter Glass
Samuel Lexicon, writing new dictionary of the English language. Dan J. Powers
Michael Radford, in the service of John Garner .....Edw. J. Hines
Andrew Radford, clerk in a London banking house—absconding, not from guilt, but from suspicion. Barker and Nibler, assistants to Mr. Lynx, sharp and decisive in action. John O'Neil and D. McCarthy
Charley Cooper and Nat Lovel, two gypsies, with slight perceptions of the difference between "mine" and "thine" .....M. Herlihy, J. Molloy

The closing number was a chorus, "Sweet Chiming Bells of Long Ago," by the sanctuary choir.

The excellent work of the chorus and soloists reflects much credit on Mr. Sladen, the musical director. Mr. Michael J. Johnson was accompanist and Mr. John J. McNabb, dramatic supervisor.

ORGAN RECITAL

AT UNITARIAN CHURCH, WESTFORD

An organ recital was given in the Unitarian church Tuesday evening by Mr. Arthur C. Spalding, organist of the Kirk street chuch, Lowell, who was assisted by Mrs. George H. Spalding of Lowell, vocalist.

The church was artistically decorated with white and yellow daisies and ferns. The affair was given under the patronage of Mrs. A. J. Abbot, the proceeds to go toward the fund for redecorating the church. There was a large number present, who thoroughly enjoyed the opportunity of hearing such a fine concert.

The program:

March from Aida.....Verdi
Mr. Spalding.
Cantilene nuptial.....Dubois
Mr. Spalding
Gloria ..... Buzzi-Peccia
Mrs. Spalding.
Berceuse ..... Spinney
Mr. Spalding
Pilgrims chorus from "Tanhauser" Wagner
Mr. Spalding.
Oh, for a Breath of the Moorlands. Winloley
Songs My Mother Taught Me—Dourak
Spring.....Mrs. H. H. A. Beach
Mrs. Spalding.
Overture, "The Poet and the Peasant" Suppe
Mr. Spalding.
Audantius ..... Lennare
Mr. Spalding.
The Danza ..... Chadwick
Mrs. Spalding.
Finale from Sonata No. 2....Guilhaunt
Mr. Spalding.

MATRIMONIAL

Mr. William J. Pendergast and Miss Evaline Aunchman were married last evening at the parochial residence of St. Patrick's church. Rev. Timothy Callahan performed the ceremony. The bride was attended by Miss May A. Pendergast, a sister of the bridegroom, and Mr. Lynhavat F. Aunchman, a brother of the bride, was best man.

The bride wore white batiste over white batiste over white satin and carried a shower bouquet of lilies of the valley and maiden hair ferns. The bridemaid wore imported pongee with lace trimmings and carried pink sweet peas.

At the conclusion of the ceremony a reception was held at the residence of Mrs. Joseph Caron, 404 Fletcher street. There were friends present from Boston, Springfield and other cities. The ushers were Messrs. Clarence Britton and Albert Roper and Mrs. C. E. Britton was matron. The Colonial orchestra furnished a musical program. Mr. and Mrs. Pendergast were the recipients of numerous wedding gifts. Their wedding tour will include Atlantic City, Albany and other places.

KENNEDY—BROSNAN

Mr. Patrick Kennedy and Miss Bridget Brosnan were married yesterday afternoon at the parochial residence of St. Patrick's church by Rev. Timothy Callahan. The bride was attended by Miss Mary Brosnan and Mr. John Wrenn was best man.

CONNORS—PAGE

Mr. Martin Connors and Miss Delia Page were married yesterday afternoon at the parochial residence of the Immaculate Conception church by Rev. John P. Flynn, O. M. I. The best man was Timothy Kearns and the bridemaid was Miss Bridget McKenna.

DONLAN—CULLINAN

Mr. John Donlan and Miss Annie Cullinan were married yesterday afternoon at the parochial residence of the Immaculate Conception church by Rev. John P. Flynn, O. M. I. Miss Delia Cunnington was bridemaid and the best man was Mr. Thomas Sheahy.

RICHARDSON—DAVEY

Mr. William W. Richardson, Jr., younger son of Mr. and Mrs. William W. Richardson, of Pawtucket street, this city, was united in marriage on Thursday, June 10, at Columbus, Ohio, with Miss Elsie B. Davey of East Livingston avenue by the Rev. R. D. Morgan, D. D., at the Methodist parsonage. Miss Davey is of one of the prominent families in Columbus.

BUCHANAN—CARLSON

Mr. Allan Buchanan of Worcester, formerly of this city, and Miss Annie Carlson were married on Wednesday evening at the home of Mr. and Mrs. Goddard Carlson, by Rev. John T. Ullom, pastor of the Lawrence Street P. M. church. Mr. and Mrs. Buchanan will live in Worcester.

CLARKE—HARRINGTON

Mr. Peter Clarke and Miss Nellie Harrington were married yesterday afternoon at the parochial residence of St. Patrick's church by Rev. Timothy Callahan. Miss Nora Murphy was bridemaid, and Mr. Matthew Mulvaney best man.

MAHER—GARRIGAN

Mr. Martin Maher and Miss Lena Garrigan were married yesterday afternoon at the parochial residence of St. Patrick's church. Rev. Timothy Callahan was the officiating clergyman. The bride was attended by Miss Mary Flanagin, and the best man was Mr. Thomas Maher. At the conclusion of the ceremony a reception was held at the home of the bride in Fletcher street. Mr. and Mrs. Maher were the recipients of numerous wedding gifts.

RETIRING PASTOR

Reception to Rev. L. C. Manchester

The chapel of St. John's church in Gorham street was the scene last night of a reception to the retiring pastor, Rev. Dr. L. C. Manchester, who has served the parish long and faithfully. The meeting last night could not fairly be termed a joyous one for those who gathered there were sore at heart because of the retirement of the pastor they loved. The chapel was modestly but prettily decorated for the occasion. A feature of the occasion was the presentation to Dr. Manchester of a purse of gold from his parishioners. The presentation was by Thomas Mather, the warden of the church. Dr. Manchester was deeply affected by the thoughtfulness of his people and he expressed regret that he was to leave them, although he was to have the honor of being pastor emeritus.

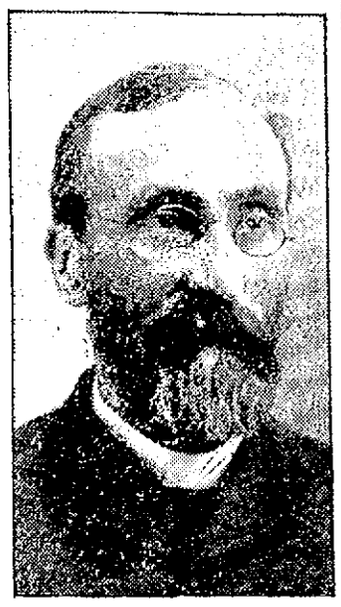

REV. L. C. MANCHESTER
Pastor of St. John's Episcopal Church

Refreshments were served by the Parish Aid society of the church, the Improvement and the Girls Friendly societies. An orchestra composed of several young ladies of the parish gave several selections. The orchestra was composed of Misses Florence Nix, Grace McEvoy and Miss Janet Gilmore.

The ushers were Messrs. Bishop and Walker from the vestry, Fred Gilmore Wm. Van Steenburgh, Percy Edwards, Allyn Bowen, Charles Howarth, jr., from the Swastika club, and F. O. Blunt, Henry Spencer and Fred Clements from the Improvement society.

The general committee was as follows: Thomas Mather, chairman; Mrs. Choate, secretary; Mrs. Whittier, Mrs. Ingalls, Mrs. Spencer, Mrs. Jefferson, Mrs. Dunkley, and Messrs. Bishop, Blunt, Whithead, Moores, Spencer and Clements.

The committee from the Swastika club consisted of Fred Gilmore, president; William Van Steenburgh, Miss Mabel Wilson, Everett Warren, Miss Emily Wilson, Miss Choate, James Palm, J. Van Steenburgh, Miss Pauline Jefferson, Miss Juliette Huntress, Miss Harriette Nesmith, Miss Hollis, Miss Connell, Harry Webster, Sidney Hall, and Miss Grace Major.

Rev. Dr. Manchester will preach his farewell sermon next Sunday morning at 10.30 o'clock.

THE INCOME TAX

Republican Senators Hold Conference

WASHINGTON, June 17.—Five "progressive republican senators, Messrs. Borah, Bristow, Cumins, La Follette and Clapp, conferred last night to determine what their attitude is to be in relation to the income tax amendment to the tariff bill in the face of President Taft's special message to congress yesterday advocating the submission of the question to the states for a constitutional amendment, and the enactment of a law taxing the net earnings of corporations.

They decided that the president's plan is not inconsistent with their demands for the adoption of an amendment taxing incomes and that both may be adopted in harmony.

They assume that the president's plan, endorsed by leading republicans on the finance committee is designed to "chloroform" the income tax amendment but announce nevertheless, that they will continue to fight for its adoption.

In a statement prepared by Messrs. Borah and Bristow, the supporters of an income tax amendment, say:

"The friends of the income tax feel it a duty to continue to push forth every effort to secure the adoption of the measure. They will therefore urge the adoption of the amendment. They also stand ready to support a resolution providing for an amendment to the constitution of the United States. While they believe the supreme court will sustain the law, yet to provide against any possible contingency that may arise from an adverse decision, they gladly favor the proposition to amend the constitution. They do not feel satisfied with simply a corporation tax. A tax on the net income of corporations alone will very imperfectly reach the desired result. It will tax tens of thousands of stockholders whose total incomes are very small and will exempt in large measure the immense personal incomes of the country. The provision they favor treats large incomes alike, whether received by corporations or individuals and whether arising from interest, dividends, inheritances or otherwise. The plan which they propose simply carries the president's views to their legitimate end and is as consonant with the decision of the supreme court as is the tax on corporation incomes alone. There is no reason for exempting from this tax the vast incomes of individuals like Carnegie, Rockefeller and others, a very large part of whose fortunes do not consist of corporation stocks. It is also well known that corporations, especially the larger ones can in most instances shift the burden of the tax to the public by imposing upon the people increased charges and prices.

"As to the publicity feature, there is no substantial differences between the two measures. In other words, there is the same necessity for securing information and insuring publicity in the income tax as in the corporation tax.

"Every possible effort will be made to secure the passage of the income tax amendment."

What the position of the democratic senators will be when President Taft's program is submitted for a vote has not been determined. A caucus on the subject will be held this evening.

A meeting of the republican members of the finance committee, was held last night but the president's message was not taken up formally.

It was discussed by Mr. Aldrich and some of his colleagues on the committee and the opinion was expressed that it would be wise to call all the members together to consider the message. The meeting will be held either today or on Friday morning.

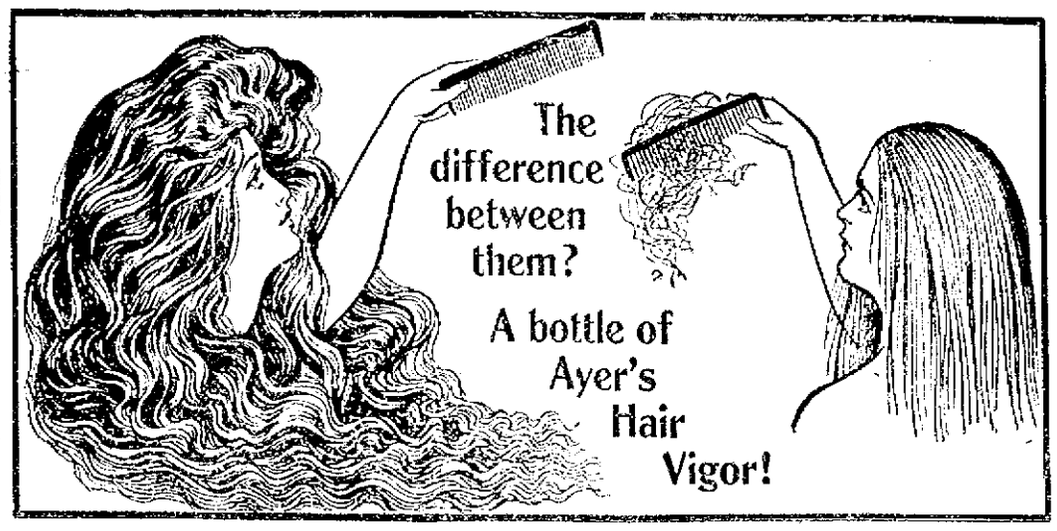

Brown Tail Moth Rash
And all itching diseases of the skin yield quickly to the soothing influence of
Lan-Mol
At all Druggists, 25c

If you want help at home or in your business, try The Sun "Want" column.

JOHN J. O'CONNELL
FUNERAL DIRECTOR,
Telephone Connection
1010 Central St. Davis Sq.

Fresh Clams Every Day
At the Lowell Inn. Fresh fish direct from the Boston wharves. Lobsters fresh from the traps. Meats fresh and wholesome. Call and see na LOWELL INN, busiest place in Central street.

Coal, Wood and Coke
The best that money can buy at rock bottom summer prices.
Telephone your orders here, where your trade will be appreciated.
JOHN P. QUINN
Gorham and Dix Streets.
Telephones 1189 and 2489. If one is busy, call the other.

PINEAPPLES
FOR CANNING NOW
Killpartrick
Merrimack Square

14 Men Painting Signs
CAN YOU BEAT IT?
KIMBALL SYSTEM
Lowell

CRYING
CHILDREN who never know what they want, are sickly and thin, may have worms.
KICKAPOO WORM KILLER
will banish the worms from their systems. Splendid tonic. Pleasant tasting candy lozenges. All druggists.
KICKAPOO MEDICINE CO., Clarksville, Ct.

SAUNDERS' MARKET
159 Gorham Street, Cor. Summer Tel. 2489

FANCY PATENT FLOUR

Best Bread Flour
75c a Bag, 24 1-2 lbs. to a Bag
Eight Bags to bbl., $6 a Bbl.
One bbl. allowed each customer
MUSKETEER FLOUR
Makes white bread and more loaves to a bbl. than any flour .....$6.50 a bbl.
Best Pastry Flour ..... 80c bag

HAMS - - 12c lb.
Cudahy's Eagle Brand
Best Rump Butts
8 1-2c and 9c lb.
Smoked Shoulders
9c and 9 1-2c lb.

Sugar 5c Lb.
10 pounds allowed each customer.
POTATOES 32c Pk.
BEST GREEN MOUNTAIN
New Cabbage 1 1-2c lb.

FORCE—Best breakfast food; fresh and new, ...9c a pkg.

SALT SPARE RIBS, ...8c a Lb.

CANNED GOODS
Well filled cans, newly packed, pure delicious foods.
Tomatoes—Extra fancy, solid packed, ...7½c
Peas—Sweet and toothsome 7½c
Blueberries, finest high bush 12c
Sugar Corn, tender, sweet 6c
Baked Beans, very fine..... 8c
Van-Camp and Columbia condensed soups. Made from the finest materials—All flavors.....6c
Red Raspberries 14c
Black Raspberries 14c
Peaches, luscious, ripe fruit 12c
Strawberries 15c
Plums Royalton Brand 10c
Blackberries 12c
String Beans or Wax Beans 6c
Sardines—Fancy American brand.....7 for 25c
Potash, 1 can 6c
Karo 8c

6c—SPECIALS—6c
BAKER'S SHREDDED COCOANUT.
D'Zerta Our Pie, all flavors.
D'Zerta Jelly, assorted, all flavors.
D'Zerta Ice Cream Powder, all flavors.
D'Zerta Quick Pudding, Chocolate, Vanilla, Orange, Macaroon, Lemon, Tapioca Pudding.
Extracts—Vanilla, Ginger, Peppermint, Lemon, best quality, absolutely pure.
Codfish, pkg.
Mince Meat, pkg.
Prunes, large and fancy.
Manhattan Gelatine, bright and sparkling.
New line of D'Zerta Food Co.'s goods, large bottle, 10c size.
Worcestershire Sauce.
Horse Radish, 10c size.
Bluing—Large bottle.
Ammonia—Large bottle.
6c 6c

MEATS
Best Rump Steak, best cut of best heavy beef 15c-18c
Best Sirloin Steak..... 15c lb.
Nice Fresh Rump Butts ..... 9c lb.
Best Round Steak, 2 lbs..... 25c
Hamburg Steak .....10c lb., 3 lbs. 25c
Fresh Pork Shoulders ..... 10c lb.
Fresh Pork Loins ..... 12c to 14c lb.
Fresh Killed Fowl ..... 15c to 17c lb.
Short Cut Choice Legs of Lamb.....12c to 15c
Best Corned Beef ..... 7c and 8c

TEAS
We are selling some of the finest blends of Formosa, Oolong, Gunpowder, Assam and Japan Tea at 25c lb., 5 lbs. for $1.00. We refund money if not satisfactory.
COFFEE

MISCELLANEOUS
Lemon Pie Filling, 3 lb. Mason Jar 15c
Ketchup, 1 qt. size.....10c, 3 for 25c
Evaporated Apples, 1 lb. box 10c
German Mustard, large and fancy schoener.... 8c
Raisins, 1 lb. box 7c
Currants, 1 lb. box 9c
Corn Starch ..... 5c pkg.
Lump Starch, 2 lbs. for 9c

SOAPS
All well seasoned. Welcome, Borax, Naphtha, White Ribbon.
7 bars for 25c
Swift's Soap famous laundry, 14 bars for.....25c
Fairbank's Old Dutch Cleanser 8c
Borax—20 Mule Team brand..... 8c
Washing Powder, 4 lb. pkg. 15c
Swift's Old Mill .....10c to 25c
White Rose Soap, Ivory size. .....10 for 25c

FLOUR
Hecker's Reliable Self-raising Flour.....13c pkg.
Hecker's Buckwheat Flour..... 3 lb. pkg. 13c
1 1-2 lb. pkg. 9c
Hecker's Farina ..... 7c pkg.
Hecker's Old Homestead Flapjack.....9c pkg.

LARD
Pure Lard—Swift's and National Packing Co.
25 lb. Pails .....11½c lb.
50 lb. Tub Pure Lard .....11c lb.
2, 5, 10 lb. Pails .....12c lb.
Compound Lard—20 and 40 lb. Tubs 8½c
Swift's Jewel, 2, 5, 10 lb. Pails..... 9c lb.

BUTTERINE
The Very Best .....13c to 15c lb.
We carry the "New England" brand. This is a Butterine of choice purity, according to a United States monthly sworn statement.

Condensed Milk
Challenge Brand 9c
Lakeside Brand ..... 3 for 25c

SALMON
Pink .....9c can, 3 for 25c
Alaska Red ..... 11c can

COCOA
New England Cocoa, warranted strictly pure.
¼ lb. can 7c
½ lb. can 14c

TRAINS TO AND FROM BOSTON

SOUTHERN DIV.

To Boston Lve.	To Boston Arr.	From Boston Lve.	From Boston Arr.
5.45	6.60	6.30	7.26
6.27	7.41	7.52	8.55
6.44	7.53	8.15	9.01
6.49	7.30	9.00	9.39
7.01	8.00	10.00	10.37
7.22	8.05	10.21	11.34
7.31	8.50	11.30	12.07
7.44	8.35	12.00	12.66
8.59	9.40	1.00	1.37
9.27	10.35	2.00	3.02
9.33	10.19	3.00	3.37
9.45	11.40	b3.51	5.02
1.36	12.20	e4.14	5.30
2.12	1.0[illegible]	5.00	6.37
3.46	2.30	b5.21	6.23
2.41	3.33	5.38	6.28
3.57	4.40	b5.51	7.05
4.28	5.30	*6.14	7.39
5.20	6.15	7.36	8.05
6.10	7.19	8.30	9.06
6.28	7.40	10.39	11.34
7.52	8.35	11.29	12.16

WESTERN DIV.

To Boston Lve.	To Boston Arr.	From Boston Lve.	From Boston Arr.
6.50	7.55	a7.00	8.10
8.04	8.65	9.25	10.35
9.50	10.50	10.55	11.02
10.50	11.55	11.59	12.53
12.00	1.05	2.15	3.20
3.10	4.14	3.30	4.30
4.23	5.25	4.59	5.50
5.05	6.12	6.02	7.05
7.00	8.40	6.25	7.45
9.35	10.35	9.35	10.51
		*11.25	12.21

*Runs to Lowell Saturdays only.
a Via Lawrence Junction.
b Via Bedford.
e Via Salem Jct.
z Via Wilmington Junction.

SUNDAY TRAINS

WESTERN DIVISION

8.20	9.24	8.00	9.08
12.10	1.15	12.00	1.00
3.50	6.00	2.15	3.24
5.45	7.00	3.30	4.40
8.50	10.02	5.20	6.35
		8.40	9.42

SUNDAY TRAINS

SOUTHERN DIVISION

6.40	7.50	9.00	10.00
7.32	8.05	10.00	10.37
8.48	9.40	11.30	12.07
9.20	10.15	1.00	1.57
10.30	11.33	5.00	6.02
2.25	3.27	7.35	8.07
5.10	6.00	8.30	9.08
6.23	7.10	9.00	10.02
7.52	8.35	10.20	11.35

LOCAL NEWS

First-class work, Tobin's Printery.

Undertaker Finnegan, Davis Sq. Tel.

Quinn, the Electrician. Tel. 1865-2.

When you have any real estate to sell consult J. F. Donohoe, Donovan Bldg. Telephone.

Teeth extracted and filled without pain by the Obtundine system of painless dentistry. Dr. Gagnon, 166 Merrimack.

ROOMS TO LET

A suite of three nice rooms in the Harrington Building, 52 Central street over T. C. Lee & Co.'s insurance offices especially adapted for dress-making parlors or other light business. Rent very reasonable to responsible parties. For particulars inquire at The Sun office.

TO PATROL REGATTA COURSES

WASHINGTON, June 17.—With the rowing regatta season have come numerous calls from various parts of the country requesting revenue cutters to patrol the regatta courses.

For the Harvard-Yale regatta in New London, Conn., which takes place July 1, revenue cutters will be detailed to patrol the course and preserve order. Revenue service vessels also will be detailed for the same duty at the Inter-collegiate Rowing Ass'n regatta at Poughkeepsie, N. Y., July 2. Orders have been issued to the Arcata, Guard and Scout to patrol the course at the regatta of the Northwestern international yacht racing association at Seattle the latter part of June.

Theatre Voyons

Today A Strong Diet
The Son's Return
The Dog Detective

Those different songs sung differently.

TEN CENTS—THAT'S ALL

STAR THEATRE
Merrimack street Opp. City Hall
The Cameraphone
BLANCHE RING
2 to 5. SEATS 5c 7 to 10

ACADEMY
Grand Amateur Show
Friday Evening
Picture Shows Friday and Saturday. Admission 5 cents, including good seat.

CURTIN & SPILLANE
Plumbers, Steam and Gas Fitters
Estimates Cheerfully Given
76 ANDOVER ST. Tel. 2423

Lawn Party
June 17, Afternoon and Evening,
Thompson's Grove
Silver Lake, Wilmington. Dancing 2 to 11 p. m. Admission, Adults, 25c; Children, 15c.

LAKEVIEW THEATRE
Opening of the season, Week Commencing Monday, June 21. Matinee Daily Commencing Tuesday, FLANN STOCK COMPANY with
James Kennedy
In the Comedy Drama
"SHERIDAN KEENE"
A Story of the Secret Service. Prices, 10, 20c. Mat., 10, 20c. Seats at Carter & Sherburne's Drug Store.

Trolley Excursions
Lowell to Revere Beach
Round Trip
50c
Including FREE admission to Wonderland.
Leave Merrimack sq. [illegible] Thursdays at [illegible] and 1.45 p. m. Return [illegible] at 3.15 p. m. These days, 3.15 and 5.15 p. m. Tickets at B. & N. S. R. [illegible]

Destroys Dandruff

Stops Falling Hair

Makes the Hair Grow

An Elegant Dressing

COMPLETE FORMULA OF AYER'S HAIR VIGOR

Sulphur. The leading specialists on diseases of the hair and scalp, both in this country and abroad, now agree that the most valuable remedy known for the treatment of the affections of the hair and scalp is sulphur. When rubbed well into the scalp it promptly destroys the germs which cause falling hair, and also the germs that produce dandruff. When these germs are destroyed the cause of the trouble disappears. For the various rashes and eruptions of the scalp, as eczema, tetter, acne, pustules, pimples, etc., sulphur has no rival in the Materia Medica.

Glycerin. Recognized in medical literature as having positive and distinct food value. It greatly aids nature in producing an abundant and luxuriant growth of hair. A well-known soothing and healing agent of high value. Allays itching; destroys germ life; removes dandruff; checks falling hair. Useful in all rashes and eruptions of the scalp. When rubbed well into the scalp it acts as a food to the hair-bulbs, causing them to produce a better and heavier growth of hair. Imparts a richness and softness to the hair, and prevents the hair from splitting at the ends.

Quinin. A stimulant to the hair-bulbs, arousing them to full, healthy action. A powerful tonic and antiseptic. Makes the hair grow thicker, longer, and more abundant.

Ask Your Doctor

Ask your doctor what he thinks of these ingredients. Ask him if any one of them could possibly do harm to your hair or scalp. Then ask him about the positive value for good which such a combination of ingredients would give.

Sodium Chlorid. Quiets inflammation or irritation of the scalp. Greatly promotes the healing process.

Capsicum. A mild stimulant, increasing the activity of the hair-bulbs. It arouses into full activity all the glands of the scalp, increasing the secretion of the oil-glands, thereby preventing the hair and scalp from becoming too dry. A powerful agent to check falling hair, and to promote the growth of the hair.

Sage. Stimulates and tones up all the tissues and glands of the scalp. A domestic remedy of great merit, especially useful for falling of the hair.

Alcohol. Used in small quantity as a mild local stimulant, arousing the dormant glands of the scalp. It is also a valuable antiseptic, thereby tending to keep the scalp clean and healthy.

Water. A solvent for some of the ingredients, and a medium for the proper combination of all the ingredients.

Perfume. A combination of the choicest and purest oils of lavender, lemon, and neroli.

DOES NOT HAVE THE SLIGHTEST EFFECT ON THE COLOR OF THE HAIR

SEVERAL OUTINGS

LOWELL PEOPLE ARE TODAY ENJOYING THEMSELVES

Hundreds of Lowell people are enjoying outings today, either at Charlestown or in the suburbs of Lowell. The day is ideal for an outing and many of the events held were more largely attended than was anticipated.

Several hundred Lowellites went to Charlestown to attend the observance of Bunker Hill day.

The country club races at Brookline were also well attended by Lowell people, especially the lovers of horse racing.

Local automobile enthusiasts were prominent at the Readville track where a fine program of automobile races was run off.

Highland Club Outing

The annual outing of the Highland club is being held today at the Martin Luther grounds in Tyngsboro and it goes without saying that the affair will be a success. Monster arrangements were made for the event and at the time of going to press they were being carried out according to the program. The excellent weather conditions were predictive of a large attendance. The members of the club turning out almost to a man while a number of visitors from out of town were also present.

The majority of the club members took special cars at Merrimack square shortly before one o'clock and rode to the Vesper boat house landing where the steamboat "Governor Allen" was boarded and a sail up the river enjoyed. On the trip up there was music by the American orchestra while the vocalists of the club also got in their good work.

Arriving at the grounds the party repaired to the clubhouse where an excellent dinner was served.

After the inner man was satisfied the sporting events were in order. One of the features of the afternoon sports was a ball game between two picked teams and while the game was in progress field sports were pulled off in another part of the grounds.

The merrymakers will return about 7.30 o'clock this evening.

WORK TIED UP

NANTUCKET, June 17.—The work of reconstruction of the Nantucket railroad was temporarily tied up today on the strike of about 200 Italian and Portuguese workmen engaged in the work. The men demand higher wages. For a time today there was considerable excitement among the foreigners and it was feared that a riot would result before the men were finally quieted. It was stated that there was some prospect that the settlement might be made whereby work would be resumed tomorrow.

A DOUBLE CELEBRATION

WALTHAM, June 17.—This city [illegible] a double celebration today, the [illegible] anniversary of the sinking of the city [illegible] coming on Bunker Hill day. [illegible] Ashes were observed [illegible] which promised to make the day memorable. Beginning with a [illegible] bonfire at midnight and the ringing [illegible] celebration will continue until [illegible] with a banquet [illegible] evening. In the forenoon there were the closing exercises of the [illegible] and a parade with floats [illegible] the best features. At noon the veterans' [illegible] of Waltham and surrounding cities and towns held a [illegible] and in the afternoon Governor Eben S. Draper and his staff were tendered a reception at the city hall.

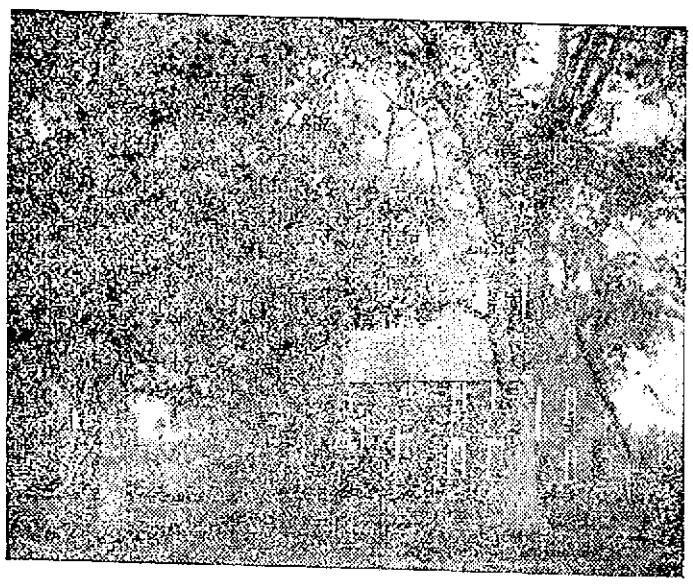

THE MANNING MANSE

MANNING MANSE

Reunion of the Family at Billerica

The annual reunion of the members of the Manning Association is being held at the Manning Manse in Billerica today. Hundreds of the descendants of Samuel Manning were present during the day and the reunion was a success in every particular.

Many of the members arrived during the morning, but the majority arrived at the Manse about noon.

The Manning manse erected at Billerica, Mass., in 1695, by Samuel Manning, grandson of William of Cambridge, and occupied by his descendants for over 200 years, is now owned by the Manning Association, incorporated by the Massachusetts Legislature in 1897.

It has peculiar interest for every [illegible] of the family, for the [illegible] of Samuel, as he [illegible] the [illegible] who lived in [illegible] in Billerica [illegible]

[illegible] of the Indian wars [illegible] it was [illegible] "garrison house."

[illegible] ed "Garrison Houses," in which an allotted number of families could take refuge in time of danger. There were times when it was filled with fugitives and armed men, watching for the coming of the dreaded red man.

Later on in history it became known as the Manning tavern and at one time during the Revolution a detachment of patriot troops, including a general and his staff, stopped there.

Here too, was located a peter house, where saltpeter was made for use as one of the component parts of gunpowder to be used by the patriot troops in the War of the Revolution.

It stands today one of the very few old landmarks that remain to tell of the earlier days, so full of tradition and history that are dear to the descendants.

It is in a fine state of preservation and as nearly as possible in its original shape. With its immense fireplace and swinging cranes, the old Dutch oven, the quaint low studded rooms with their beamed ceilings hewn out of logs, the winding stairway, the [illegible] with the old time [illegible] Stamped [illegible] indeed a possession to be [illegible]

Standing there by itself with a [illegible] acres all about it [illegible] and nestled [illegible] it commands [illegible] and [illegible] for the part of [illegible]

[illegible] with a large collection of objects of interest to every member of the family and includes antique furniture, household articles, documents, deeds, letters, family paintings, spinning wheels, carpet loom, books, trunks, clothing, camplers, lanterns, guns, collection of pewter plates, mugs, spoons, old china, tavern register, warming pans, old fashioned spit roasters and bakers, and many other articles too numerous to mention. All of these articles have been donated by various members of the family and the collection is being added to constantly. Further donations are solicited, will be acknowledged, recorded, and will receive good care. It is doubtful if any other family association can boast of such a collection, and it is one of which we may well be proud.

The Manning association is a family institution incorporated under the laws of Massachusetts.

It was formed for the purpose of preserving the identity and prominence of the Manning family, as well as to stimulate social intercourse, and to establish acquaintanceship between the various branches and members of the family.

Reunions are held each June 17 (Bunker Hill Day) at the Manse.)

The following are the officers of the Manning association:

President—William Manning.
Vice President—Joseph E. Warren.
Treasurer—Frank Manning Short.
Historian—William H. Manning.
Secretary and Custodian—Warren H. Manning.

Executive Committee—Edward W. Walker, Prentice C. Manning, Mrs. Edwin Manning, Le Roy Parkhurst.

Entertainment Committee—Mrs. E. W. Walker, Mrs. George W. F. Foster, Arthur M. Warren, A. F. Adams, Miss Mabel Hall.

Refreshment Committee—Mrs. Louise C. Howard, Mrs. Belle Jenness, Mrs. Eva E. Dutton, Mrs. Frank M. Short.

HOLY HOUR DEVOTION

The holy hour exercises at St. Michael's church, which are usually held on Thursday nights, will not be held tonight, but will take place tomorrow night, owing to the fact that tomorrow will be the feast of the Sacred Heart, when both the holy hour and exercises appropriate for the feast will be celebrated.

BODY RECOVERED

SAUGUS, June 17.—The body of an unknown man apparently about 40 years of age was discovered in the Saugus pond here today by two fishermen. It was badly decomposed and was taken to a local morgue to await further investigation by the medical examiner.

STEAMER AGROUND

MANILA, June 17.—According to [illegible] advices received here the American steamer San Juan is aground at the mouth of Cavite Nuan harbor, [illegible] Samar.

CHOLERA CASES

The Number is Increasing Daily

ST. PETERSBURG, June 17.—The number of cholera cases in the Russian capital is increasing daily. Twenty-four new cases and seventeen suspects were admitted to the municipal hospitals during the 24 hours ended at noon today. A man who was stopping at a hotel in the centre of the city is among the dead from the disease. It is now believed that the filtration beds have become infected as the districts of the city served with water from these sources are furnishing a larger percentage of cases than the two districts that get their water by direct pumping. A project has been introduced to the council to build a deflecting sewer to carry away the forty-two million gallons of sewage that are yearly discharged into the Neva about the intake of the filtration beds.

STEAMER ARRIVES

NAPLES, June 17.—The North German Lloyd steamer Prinzess Irene carrying the cabin passengers of the Cunard line steamer Slavonia wrecked June 10 off Flores island, Azores, arrived here today after calling at Gibraltar.

Where Shall I Buy My Panama?

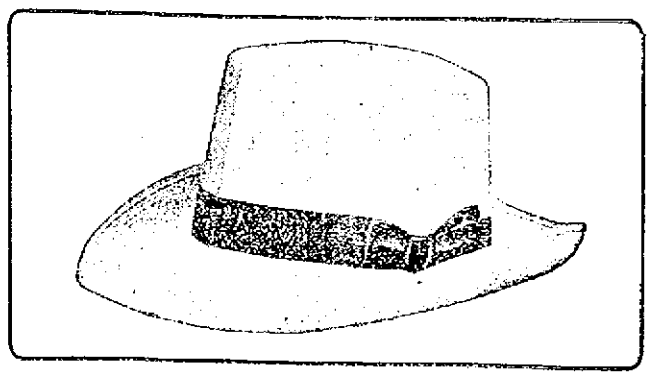

Half a dozen men, in new $5.00 Panama hats, were standing in the Square, last Tuesday night, when a newspaper man came up and asked this question. One said: "Why ——, of course." Another said: "No, ——— are better." The newspaper man looked them all over, then the next day, up and down Central and Merrimack streets, and bought his hat, a becoming $5.00 Panama, at the Merrimack. And when he turned up in the evening, they all said: "He'll picked the winner."

It's a fact that Merrimack Straws and Panamas are just a bit finer, as to braid, and better as to leathers and ribbons, than one can usually buy at any given price. It is because our orders are generous, and we are said to be particularly hard to please. All of which is direct benefit to the man who buys his straw hat in this store.

MERRIMACK CLOTHING COMPANY
ACROSS FROM CITY HALL.

C. F. KEYES,
Office, Old Boston & Maine Depot. Rooms, Green Street.

Real Estate Auctioneer
Storehouse and Commission
Tel. 1435.

NEXT SATURDAY, JUNE 19, 1909

THE MAGUIRE ESTATE TO BE SOLD AT PUBLIC AUCTION IN THREE SEPARATE PARCELS. FIRST PARCEL A SIX TENEMENT BLOCK AT 138, 140 AND 142 CUSHING STREET AND ABOUT 5000 SQUARE FEET OF LAND RENTS FOR ABOUT $596 A YEAR. SECOND PARCEL NOS. 9 AND 11 AND THE REAR OF NOS. 9 AND 11 QUEEN STREET, CONSISTING OF TWO, TWO TENEMENT HOUSES AND TWO SINGLE HOUSES AND ABOUT 5400 SQUARE FEET OF LAND AND RENTS FOR ABOUT $525 A YEAR. THIRD PARCEL ONE-HALF OF A TWO AND ONE-HALF STORY BRICK BLOCK AT NO. 672 MIDDLESEX STREET AND ABOUT 2032 SQUARE FEET OF LAND AND RENTS FOR ABOUT $330 A YEAR.

THE SUN
Is On Sale
At Both News Stands
In the Union Station
BOSTON